FOR CLASSIFIED ADS PHONE GRANT 5400

Weather—Fair and warmer tonight and Sunday. Lowest temperature tonight 32 to 38 degrees.

Only Pittsburgh Newspaper Printing International News Service Dispatches.

Pittsburgh Sun-Telegraph

VOL. 9—NO. 98 20 PAGES SATURDAY, NOVEMBER 7, 1931 THREE CENTS

WALL ST. CLOSE

Tech Asks Jailed Students' Release

P. R. R. FAST TRAIN WRECKED

Police Fight to Save Garage Victim

Today

McAdoo's Idea.
The Silver Puzzle.
Watch Russia-Japan.
No U. S. Cars for Russia.

—By ARTHUR BRISBANE—

W. G. McADOO writes an extremely interesting book of memoirs, "Crowded Years," published by Houghton Mifflin Company.

Mr. McAdoo's years have been very crowded, particularly when he was running the United States Treasury and the railroads at the same time.

He suggests that there should be no talk of canceling foreign debts, and if France and Germany can't, or don't want to pay the money they owe, you might take colonies, "as part payment," NOT a good idea, France and England will say.

PRESIDENT HOOVER, Mr. Mellon and others that attend to our money affairs will be interested in part of a dispatch that Cyrus H. K. Curtis received from London yesterday, and printed in his newspapers:

"A silver mystery has arisen to puzzle the staid city of London.

"Since October 29, the value of silver has gone up 15 per cent in Shanghai, which means that the purchasing power of China and, to some extent, of India, has gone up almost overnight to a point which, if maintained, would be enough to help British and world industries onto their feet."

READERS OF THIS column will perhaps remember that, on October 25, four days before October 29, when the sudden rise in silver began, information was supplied here as follows:

"Some high-spirited American speculators, said to have been heavy short sellers of silver on the New York Metals Exchange, would 'cover' that dangerous short selling, if they were to investigate and understand conditions in the East."

The speculators that went short of silver and have not covered are in serious danger. India and China that were sellers in silver are buying, and refuse to sell. Germany and Japan are buying silver. Silver production all over the world, because of the copper situation, is at its lowest ebb.

A REAL WAR might come between Japan and Russia. If it did, Japan and Russia both would need enormous quantities of silver. Those that went short on the metal in New York at 30 cents an ounce might have to pay a dollar for every ounce sold.

Japan has left $75,000,000 in gold in San Francisco. Some of it is to buy ingredients for explosives. More of it is to buy silver metal, the only kind of money that can be used during a war in the East.

Washington and France, having monopolized the world's gold supply, totally inadequate anyhow, may find the world getting along without gold.

THE QUESTION of the hour, for Europe and the East, is this:

"Will Russia allow the Japanese to establish themselves in Manchuria, as dictators now, owners and rulers later?"

Will Russia be willing to have eventually, a population of fifty million Japanese along the Russian border of northeastern China?

The powerful Manchu dynasty, that came to an end with the beginning of the Chinese Republic, came down from Manchuria, a wonderfully desirable country, from the Japanese point of view, in spite of its hot summers and its intensely cold winters.

BUT A JAPANESE empire, stretching along west of the Manchurian border, would be something different. The Czar once fought with the Japanese about Manchuria, you remember, and got his beating.

The present government of Russia is more powerful, and if a Russo-Japanese war comes again, it will be a different war.

The possibility of this war, causing the refusal of Russia to sell wheat that she may need for her soldiers, has started the wheat boom, although some of the grain gamblers don't know it.

ROOSEVELT, ACTING as arbitrator, gave to Japan the Russian possessions in Southern Manchuria after the war of 1904, and Japan since then has spent more than $200,000,000 in Manchuria.

If Russia tries to get back what Roosevelt's decision took away from her, it will be a severe fight. May we, with the help of Providence, keep out of it, minding our own business, as Japan minded her business during the big war.

RUSSIA TRIED to buy 9,000 railway freight cars and some other transportation materials, at a cost of $50,000,000, here. Our businessmen did not feel like trusting the Russians and demanded half cash in advance, so the business has gone to Germany.

Perhaps that will help Germany to pay private debts owed to our financiers, in a hurry to make commissions, and not paying much attention to repayment of principal.

GANDHI, HAVING seen the king, speaks kindly of him, but, asked whether the king had given "any hope for Indian independence," Gandhi, lifting his eyes to heaven, replied:

"Only God gives encouragement, not kings."

Such is the pious thought of a placid, non-resisting Hindu. If

(Continued on Page Two, Col. Three.)

CARRICK MAN OVERCOME BY FUMES

Inhalator Battle Starts As Meter Reader Finds Produce Dealer in Auto

Police emergency squads and rescue crews of the Duquesne Light Company, with inhalators, battled for hours today in an effort to save the life of Elmer D. Truitt, 40, produce man, of 218 Hornaday road, Carrick, found unconscious from carbon monoxide in his garage.

Truitt was found seated in his car, with the engine running and garage doors closed, by a meter reader attracted by exhaust gas issuing from the doors about 8 a. m.

Members of Truitt's family said he had gone to the garage about 2 a. m. to make an early start for the produce yards.

The rescue crews worked on Truitt as he lay outstretched outside his garage.

At noon, efforts to revive him were being continued.

RUSSIANS FIGHT WITH CHINESE

By EDWARD HUNTER
International News Service

MUKDEN, Nov. 7.—Russian soldiers fought with the Chinese army which was defeated by the Japanese at the Nonni River, Japanese military headquarters here charged today.

Military dispatches from the Japanese advance base at Tahsing, north of the river and 20 miles south of Tsitsihar, said bodies of Russians, in uniform, were found lying on the battlefield as the Japanese moved forward in pursuit of the retreating Heilungkiang army of Gen. Ma Chan-Shan.

Previous charges have been made by the Japanese authorities here that Ma Chan-Shan was under Soviet influence, and had been receiving arms and ammunition from Siberia, where a Russian army is massed opposite the Manchurian border city of Manchuli.

Wintry Blasts Hold Six Ships at Sea

NEW YORK, Nov. 7.—(INS.)—Chilly blasts of the season's first wintry weather was delaying the arrival today of six ships from Europe, ship officers reported. A wind averaging 35 miles an hour in velocity swept the harbor today.

New York's temperature, which mounted today, dropped to as low as 35 degrees above zero. In suburban sections, the winter's first snow flurries occurred.

Man, 70, Collapses And Dies in Street

Fred Boes, 70, 5933 Hamilton avenue, fell dead in Frankstown avenue last night, East End police reported to the county morgue. Boes collapsed in the street and was pronounced dead in Pittsburgh Hospital.

In Today's Paper

All in a Day	Page 8
Church News	Page 4
Clubs	Page 6
Comics	Pages 18, 19
Finance	Pages 10, 12
J. Fred Lissfelt	Page 5
Magazine, Fiction	Page 15
Paris Fashions	Page 6
Radio	Page 16
Society	Page 6
Sports	Pages 13, 14, 16
Stage, Screen	Page 8
The Love Trap	Page 18
Walter Winchell	Page 8

Gloria's Secret Wedding Brings Bigamy Threat

International News Service.

LOS ANGELES, Nov. 7.—Legal aspects of Gloria Swanson's secret marriage to Michael Farmer, Irish sportsman in New York August 16 was a matter that caused wide speculation in the motion picture colony today.

The wedding, it was revealed, took place in the summer home of Dudley Field Malone, noted lawyer, at Elmsford, N. Y., with Mayor John E. Murray officiating.

Both the actress and Farmer apparently had vanished. They were reported to be in several places in California.

Miss Swanson was not scheduled to get her interlocutory decree of divorce from the Marquis Henri de la Falaise until next Monday, and until that time she is not free under California law to wed again.

However, there will be no prosecution on the part of Los Angeles County, District Attorney Buron Fitts stated this morning.

That is a matter that concerns New York authorities, where Miss Swanson was married, and not California, according to Fitts.

FRIENDS NOT TOLD

It was learned that Miss Swanson concealed her marriage from her closest friends.

Superior Judge Emmett H. Wilson in a definition said that the marriage of a person whose interlocutory divorce decree has not become final is regarded as bigamy under California statutes. Judge Wilson said:

"If the offender returns to live here he can be prosecuted under California law, but if the offender does return here and does not live with the other party to the marriage, no California law is violated."

PITT, TECH SET FOR CLASH

By JESS CARVER

Pitt and Tech clash in the Stadium today in the eighteenth renewal of their gridiron series, guaranteeing a pip of a football game, come rain, snow, sleet or high water.

Today attendance figures are not calculated to approach those of other years, but, given a fair break in the weather and a good eleventh-hour sale, a turnout of 25,000 persons may witness the struggle which will decide the city college championship.

PANTHERS FAVORED

Today, the hard-hitting, well-reserved and powerful Panthers are very much the first choice, figured to take the battered and much defeated Tartans by a comfortable count. That is, the pregame dope indicates the situation

(Continued on Page Thirteen, Col. Eight.)

MacDonald Defeats Ishbel On Links

LOSSIEMOUTH, Scotland, Nov. 7.—(AP.)—Prime Minister Ramsay MacDonald, up here for a vacation, played his daughter Ishbel and Sir Alexander Grant in a foursome on the Spey Bay course, beating them by one hole. His partner was Commander Greig.

TECH SEEKS STUDENTS' RELEASE

Police Oppose Freedom of 117 Youths Arrested in Brawl; Hearing Monday

One hundred and seventeen Carnegie Tech students and graduates, arraigned in Morals Court today following a battle with police and firemen near the Tech dormitories shortly after midnight, were held over for a further hearing Monday.

Arthur W. Tarbell, dean of men, was closeted with attorneys of Reed, Shaw, Smith & McClay at 11 a. m., seeking some means of getting the boys out of jail in time for this afternoon's game between Pitt and Tech, celebration of which led to the arrests.

RELEASE OPPOSED

The boys were held over at the request of Inspector James Hoey of the Oakland district, who said:

"These boys were hurling bricks, bottles and chunks of iron from the third floor of their dormiteries.

"Many of these objects were so big they might have killed the police or firemen there.

"This thing happens every year before the Pitt-Tech game. Last year we arrested a lot of the boys and then released them so they could see the game.

"We thought that would be a

(Continued on Page Two, Col. Two.)

Photo by Pittsburgh Sun-Telegraph.

POLICE AT OAKLAND STATION INSPECTING WATER PIPE BROKEN BY SOME 148 STUDENTS

Jail Cells Flooded By Tech Boys

Photo by Pittsburgh Sun-Telegraph.

OAKLAND'S DESK SERGEANT CHECKING THEM OUT FOR THE TRIP TO CENTRAL STATION

LOCOMOTIVE UPSET NEAR JOHNSTOWN STATION

Four Trainmen Hurt, All Passengers Escape, Four Main Line Tracks Blocked

JOHNSTOWN, Pa., Nov. 7.—The giant locomotive pulling the Lehigh Valley Express train of the Pennsylvania Railroad turned over in the Morrellville yards here this morning as it was nearing the Johnstown station, injuring four men, including the engine crew. Four tracks were blocked.

As the engine turned over, the couplings connecting it with the baggage car snapped, releasing the latter, which held to the tracks. None of the passenger coaches was derailed and no passenger was injured.

The injured trainmen were taken to Memorial Hospital here.

Witnesses said the train was running eastbound at slow speed about three-quarters of a mile from the station at the time. The low speed was believed to have prevented a more serious accident.

The express, made up in Pittsburgh, was due in Johnstown at 10:48 a. m.

Railroad men said they did not know what caused the engine to turn over.

PINCHOT SCORED ON JOB CAMPS

By DAVID ROSENTHAL
Staff Correspondent.

CONNELLSVILLE, Pa., Nov. 7.—Pennsylvania National Guardsmen today were erecting the first of Gov. Pinchot's tented cities at Frogtown, between Normalville and Indian Head, to house the state's unemployed men who will be given work on road projects in spite of the protests in Bentleyville and Charleroi.

Six motor truckloads of equipment, in charge of Col. William L. Hicks, superintendent of the Mt. Gretna Military Reservation, arrived at Frogtown last night. They started to erect 30 tents today as Col. Hicks left for Washington County to select a location for the second tented city near Bentleyville.

Protesting against the importation of unemployed men from districts outside of this immediate territory, business and civic leaders in Bentleyville and Charleroi declared that hundreds of men, living in comfortable homes and with all requisites to normal home life and proper sanitation, are without work in this section.

3 BANKS PAY ON DEC. 14

Announcement that depositors of three closed state banks will receive initial dividends on December 14, through the efforts of Dr. William D. Gordon, state Secretary of Banking, was taken in Pittsburgh today as a guarantee of Gordon's promise to free some of the $53,000,000 in the 37 closed state institutions in Western Pennsylvania before Christmas.

Setting a date for the payment of the first dividends since the closing of a number of banks in the district climaxed a busy day yesterday, in which Gordon's proposed realization corporation for the district was completed and a private banker to handle distribution of dividends was named.

Another development of the day was Gordon's admission that he is interesting himself in transactions of public officials with the closed institutions.

THREE BANKS TO PAY

The dividends, announced by Gordon as he left Pittsburgh last night, will be distributed among depositors in the Hamilton State Bank, the Perry State Bank and

(Continued on Page Two, Col. Eight.)

City, County Vets Help Poppy Sale

City and county officials, World War veterans today took posts in the downtown section to aid in the city-wide sale of poppies by the Veterans of Foreign Wars and members of the Ladies' Auxiliary. Funds raised will be used to finance the service activities of the organizations during the year.

Mme. Schumann-Heink, beloved by all veterans, will boost the sale at the William Penn Hotel and Union Trust Building during the morning.

Marshall Appointed To Stadfeld Seat

HARRISBURG, Nov. 7.—(AP.)—Appointment of Thomas M. Marshall, Pittsburgh, as Judge of Court of Common Pleas of the Fifth Judicial District of Allegheny, was announced today by Gov. Pinchot. Marshall fills the vacancy created by the promotion of Judge Joseph Stadtfeld to the Superior Court.

Slayers Break Jail, Populace in Terror

SAO PAULO, Brazil, Nov. 7.—(AP.)—Releasing themselves with duplicate keys, 36 desperate criminals overpowered their guards in the Rio Preto Prison, Sao Paulo state, and escaped to the interior. Most of the fugitives are murderers, one being charged with 30 homicides.

Girl, 13, Freed From Prison In Home After 4 Years

Washington, Nov. 7.—(AP.)—Thirteen-year-old Edith Riley is free from a windowless closet prison in her parents' home for the first time in four years. When removed yesterday by police she weighed 38 pounds.

Her father and stepmother, Mr. and Mrs. Lester N. Riley, are charged with cruelty. They were arrested and released in bonds of $1,000 each.

The child, said by doctors to be five years old in physical development, is in a hospital where she is being fed.

When Policewoman Ruby G. Brandt searched the Riley home, she said she found Edith crouched on the floor of a dark closet. When removed to lighted quarters, the child could see with difficulty and was barely articulate. She had been fed little but liquid foods.

The father's only reply to police questioning was that the child had bad habits and had to be locked up. He is 49 years old and a plasterer.

When the emaciated child was removed to a hospital she was examined by physicians who prescribed solid food. Edith ate a large meal of meat, vegetables and eggs, which she seemed to enjoy.

Pershing's Son Made Warren Estate Heir

CHEYENNE, Wyo., Nov. 7.—(AP.)—An order permitting distribution of the estate of the late United States Senator Francis E. Warren, of Wyoming, has been signed by District Judge Sam M. Thompson. Appraisers have valued the estate at $819,255.92, John W. Lacey, an attorney said.

After smaller bequests are deducted the bulk of the estate will be divided equally among a grandson, Francis Warren Pershing, son of Gen. John J. Pershing; a son, Fred E. Warren, and the widow, Clara Morgan Warren.

Bandits Robbing Barbecue Take Owner for Walk

One of two Negro highwaymen took G. W. Smith, 55, proprietor of the Cool Springs Barbecue on the Campbell Run road, near Carnegie, for a walk early today while the other looted his place, he reported.

When Smith returned he found the cash register rifled of a small sum and merchandise valued at $25 and his radio gone.

According to Smith, he was alone in the barbecue when one of the pair entered and purchased a package of cigarets. As he turned toward the cash register, he said, the other stepped through the door with a drawn revolver and ordered him to throw up his hands. He told police he was forced to accompany one of the Negroes about 30 yards down the highway, where he was told to keep on walking and not look back.

He returned to the establishment a short time later to find the men gone and the place ransacked.

Two Horses, Wagon Plunge Over Hill

Two horses and a garbage wagon of the American Reduction Company rolled down a 150-foot embankment between Fifty-seventh and Fifty-eighth streets today.

WHAT WAS HAPPENING BEHIND THE SCENES IN THE WHITE HOUSE?

THE LIFE AND LETTERS OF WOODROW WILSON

By Ray Stannard Baker Begins in Tomorrow's Sunday Sun-Telegraph

WABASH BRIDGE TOO LOW, ENGINEER SEES REPLACEMENT

$2,129,000 JOB FOR COUNTY FORECAST

Government Might Not Ask Action for 10 Years, Says Grand Jury Quiz Witness

The Wabash Bridge is lower than the government requirements for bridges over navigable streams and may have to be replaced, C. S. Davis, engineer, testified today before the grand jury rehearing of the proposed acquisition by the county of the bridge and tunnel for a traffic outlet.

Davis, called by opponents of the project, testified he didn't think there was much likelihood of the government ordering the bridge elevated for 10 years. He said that in his judgment it would cost $2,129,000 to reproduce a bridge and tunnel to meet the requirements of highway traffic.

PLANNERS IGNORED

James B. Sansom, secretary of the County Planning Commission, testified the bridge and tunnel project has never been formally presented to the commission by the County Commissioners, and that the first copy of the resolution adopted by the Commissioners for purchase of the span was received Thursday.

U. N. Arthur, chief engineer of the Department of City Planning, and Frederick Bigger, chairman of the Citizens' Committee on City Plan, declared at last night's session that the use of the Wabash property to bring automobile traffic into the downtown triangle would be a serious mistake.

Attorney Louis Caplan, representing Newton F. Hopkins, protesting taxpayer, brought his first witnesses forward in the person of the planning experts. He expects to call a number of engineers today. Further testimony may then be heard from the county and railroad witnesses, after which the grand jury will go into secret session. They must reach a decision before midnight tonight.

INSPECT PROPERTY

The County Planning Commission, in the meantime, had directed seven questions to the County Commissioners, nearly all of which were touched upon in yesterday's testimony. This morning the county planners will make an inspection of the Wabash property.

The observations of Bigger regarding traffic movements and proposed improvements called forth the ire of County Commissioner Joseph G. Armstrong, who interrupted the grand jury proceedings to say:

"I was chairman of your Planning Commission from 1918 to 1922. It's practical engineering that counts in these things, not theory."

Bigger had explained that the Citizens' Committee on City Plan was against even a new bridge and tunnel at Perry street for the reason that it would dump a large volume of traffic into the congested area of the Triangle in the neighborhood of Liberty and Fourth avenues.

ALTERNATE PLANS

An improved approach to the south end of the Liberty Tubes and the completion of a by-pass by way of the Sawmill Run valley and the West End-North Side Bridge would greatly relieve congestion in the tubes, he declared.

Mr. Arthur declared that congestion at intersections at the north and south portals of the Liberty Tubes is largely responsible for their crowded condition. No other traffic tunnel should be built into the heart of the Triangle, he said. He favored the construction of belt line boulevards to carry traffic around the downtown area, rather than through it, he said.

"Belt lines would be built before long unless all the money is wasted on projects that don't help the situation."

DEFENDS PROJECT

H. H. Temple, chief engineer of the Pittsburgh and West Virginia Railroad, answered a number of the questions that were put to County Commissioners by the County Planning Commission. To the report that the tunnel started to collapse about 18 months ago, he said the entire trouble was a rock slide which started along the Pennsylvania Railroad and later partly crushed the north portal of the Wabash tunnel. The portal was rebuilt, he said.

The County Commissioners presented a united front in their testimony yesterday. All declared that they believe the purchase of the Wabash project is necessary to relieve congestion in the Liberty Tubes and give the South Hills improved access to downtown.

AN EFFICIENT DOCTOR -:- By Quin Hall

FREE STUDENTS, DEAN ASKS

(Continued from Page One.)

lesson to them. It hasn't been.

"I want them kept in jail long enough to miss the game as part of their punishment.

"I expect charges will be preferred against some of them.

"We can't permit their fun to get out of bounds that it endangers the public and our officers."

Dean Tarbell told Magistrate Thomas D. Jones that many innocent boys had been arrested, including several graduates who had returned for the game and were staying in the dormitory for the night.

FIREMEN CALLED

The trouble started when firemen answered a still alarm in Woodlawn avenue where three bon fires had been started near Scobell and Boss halls, dormitories.

Police Capt. John Barry testified that when he arrived students were hurling missiles from the second and third floors of the halls at the firemen.

William Boyles, a plain-clothes officer, was struck on the head by one of the flying objects.

Barry said that the students shouted defiance to him and dared him to come in and arrest them.

Fifteen patrolmen from the Oakland station accepted the defi and stormed into the dormitories dragging the students into patrol wagons.

FLOOD STATION

At the Oakland station, the students ripped down a water line in the cell room flooding the station. They then were transferred to Central station, where they still languished at noon.

Brookline Wife, Who Shot Herself, Dies

Mrs. Hettie Grieco, 38, of 1207 Brookline boulevard, who fired a bullet into her head after telephoning her husband that she was about to kill herself, according to a morgue report, died last night in Mercy Hospital. In a note she said her husband would not give her money that she wanted.

3 Autos Destroyed In North Side Fire

Three automobiles were destroyed with a loss of $1,000 late last night when fire of undetermined origin was discovered in a row of 15 garages at Rising Main and Warner streets, North Side. I. H. Kelley, owner of the garages, estimated his damage at $200.

-:- TODAY -:-

(Continued from Page One.)

you were to ask the Japanese, now dropping bombs here and there on the Chinese, you would be told that airplanes and bombs also can give encouragement, and DISCOURAGEMENT.

THE DEMOCRATIC political situation is about this:

Many rank and file Democrats think that Gov. Roosevelt, of New York, will be nominated, and they want him nominated.

A considerable number of able politicians, who know what they want and usually get it, don't want, and don't intend to have Gov. Roosevelt nominated.

The sort of opposition that defeated Champ Clark, and gave the White House to Woodrow Wilson, is now arranging to defeat Gov. Roosevelt, and nominate somebody else.

A two-thirds vote in the Democratic convention would make it difficult for [illegible] rank and file to carry out their will, even if they really had a will of their own.

IN AN AIRPLANE crash, on Thursday, five were burned alive, and when the plane landed badly an explosion followed.

The Diesel engine will make such conflagrations and explosions impossible. And the Diesel engine will soon be perfected, for airplane use, for automobile use also, probably, and certainly to supply power on farms, and in small communities, making the running of long power lines unnecessary.

It would pay the government to help develop the Diesel engine and hasten its perfection, but unfortunately, we know, and admit, that our government is only good to BUY things, not intelligent enough to develop or manage them.

(Copyright, 1931, King Features Synd., Inc.)

Pittsburgh Sun-Telegraph.
Vol. IX—No. 98.
Saturday, Nov. 7, 1931.
Published evening and Sunday at the office of the Pittsburgh Sun-Telegraph, Telegraph Square, Pittsburgh, Pa.
Price: Daily, 3 cents; Sunday, 10 cents.
Entered as second-class matter at the postoffice at Pittsburgh, Pa., under the Act of March 3, 1879.

CARAWAY DIES UNEXPECTEDLY IN HOSPITAL

Heart Attack Kills Senator After Operation; Figure In Many Political Feuds

LITTLE ROCK, Ark., Nov. 7.—(AP.)—Arkansas's fiery junior Senator, Thaddeus H. Caraway, lost his final fight—that against death—last night.

The 60-year-old Democrat died unexpectedly at a time when medical attendants considered him almost recovered from an operation he underwent October 29. The cause was the closing of arteries that feed the muscles of the heart.

His career was marked by hot disputes and stormy crusades, the latest of which involved a spectacular attack upon President Hoover's economic relief program. Caraway wished it liberalized and, with Senator Robinson, Democratic leader, organized a fight to that end.

Caraway demanded loans be made to farmers to buy food for their families as well as for their livestock. The administration contended support of humans was a Red Cross function. The fight raged for weeks. Then it ended in a legislative compromise by which the Red Cross agreed to raise $10,000,000 to feed drought sufferers.

The Senator, however, continued to attack the administration relief policies and had promised to bring the question before the next Congress.

He was possessed of a quick wit and sarcastic tongue that kept him much before the public and made him feared as an adversary in rough and tumble debate. Once, during his senatorial career, his fighting nature led him into a physical encounter with a Veteran's Bureau employe.

At another time, a vocal controversy with Representative Cramton, Michigan Republican, led him to telephone Cramton and invite him to fight. The Representative ignored the challenge.

U.S. BUDGET CUT 350 MILLIONS

WASHINGTON, Nov. 7.—(AP.)—Executive departments of the government will have at least $350,000,000 less to spend during the next fiscal year than they had expected.

Making his first public announcement of the extent to which curtailment of 1933 budgets had gone, President Hoover figured this would permit a drop of between $280,000,000 and $300,000,000 in the total submitted to Congress, as compared with the last.

The 1932 budget called for $3,932,642,411. The Chief Executive's estimate places the figures which will be sent to the coming Congress at $3,632,642,111. There is little likelihood the $350,000,000 will wash away the deficit which has accumulated this year.

It has grown to more than $661,000,000 with only a third of the fiscal year over. At its present rate of expansion, it would be close to $2,000,000,000 before July 1, 1932.

In addition, there is the $93,000,000 on the wrong side of the Treasury ledger from the last fiscal year.

SEASON'S FIRST BUD

Miss Longenecker in Her Pittsburgh Debut

Photo by Pittsburgh Sun-Telegraph.

MISS NANCY LONGENECKER . . . WINTER'S FIRST DEBUTANTE

Miss Longenecker, daughter of Mr. and Mrs. Charles Longenecker, Marsland avenue, the first debutante of the winter season. She was presented by her mother at luncheon yesterday in the Twentieth Century Club. Miss Longenecker's pictured at the club.

FOOTBALL BUS UPSET, 1 DEAD

CLEVELAND, O., Nov. 7.—(AP.)—Collision of a bus with another automobile caused the death of a Chesterfield Township High School football player and the injury of five others near here yesterday. The bus was taking the team to play a game at Aurora when the collision occurred, and the bus turned over in a ditch.

Tony Botash, 17, of Chesterfield, pinned beneath the wreckage, was killed. The injured are Leon Southwick, 18, the bus driver; John Kish, 17; Arnold Thomas, 16; William Keys, 15, and Walter S. Vorel, 16.

THE WEATHER

Local Forecast.

Fair and warmer tonight and Sunday. Lowest temperature tonight between 32 and 38 degrees.

Hourly Temperatures.

12 midnight	35	3 p. m.	52
1 a. m.	34	4 p. m.	54
2 a. m.	33	5 p. m.	56
3 a. m.	33		
4 a. m.	32		
5 a. m.	32		
6 a. m.	32		
7 a. m.	32		
8 a. m.	33		

Sunrise today ... 6:58 Sunset today ... 5:09

Observations for the 24 hours ended at 8 o'clock this morning.

Time.	Temp.	Hum.	Wind.	Weather.
8 a. m.	33	60	nW-3	Cloudy

Temperature and Precipitation.

	1931	1930	1929	1928	1927	1926	1925	1924	1923
High	59	69	66	57	63	61	73	63	
Low	32	38	46	39	43	40	44	36	
Mean	45	53	56	48	53	50	59	49	
Precip.	.00	.00	.02	.77	.00	.00	.02	.00	

Bulletin.

Observations taken by the United States Weather Bureau. The morning temperature readings were taken at 8 o'clock. The normal temperature is for 12 hours ended at 8 o'clock this morning. Precipitation is for 24 hours ended at 8 o'clock this morning.

Station.	Temp.	Pre.	Station.	Temp.	Pre.
Atlantic	38	70	Memphis	41	62
Atl. City	34	.00	Miami	71	.00
Bismarck	10	.00	Montgomery	58	.00
Boise	20	.00	Nashville	44	.02
Boston	40	.00	New Orl.	62	.00
Buffalo	34	.00	New York	40	.00
Chicago	34	.00	Norfolk	46	.00
Cincinnati	36	.00	Omaha	26	.00
Cleveland	34	.00	Parkersburg	36	.00
Clifton	34	.00	Perry, Ok.	50	.00
Denver	28	.00	Phila.	40	.00
Des Moines	30	.00	Phoenix	60	.00
Detroit	34	.00	Pittsburgh	34	.00
Duluth	18	.00	Portland, Me.	34	.00
Galveston	58	.00	Portland, Ore.	50	.00
Jacksonville	54	.00	Rochester	34	.00
Kansas City	36	.00	Salt Lake	34	.00
Little Rock	44	.00	San Antonio	58	.00
Los Ang.	62	.00	San Diego	58	.00
Louisville	38	.00	San Fran.	54	.00
Memphis	44	.00	Seattle	48	.00
Miami	68	.00	Spokane	34	.00
Milwaukee	30	.00	Tampa	66	.00
Minneapolis	22	.00	Washington	42	.00
New Orl.	60	.00	Wilmington	38	.00
Oklahoma	38	.00	Yellowstone	16	.00

Weather Conditions.

The eastern high is centered over the mountains of West Virginia and Virginia, highest, 30.52 inches, at Elkins, W. Va. The principal low is centered over Saskatchewan, Prince Albert, 29.44 inches. There is considerable cloudiness over the Ohio Valley states and the lake region this morning and the precipitation for the last 24 hours was limited to snow flurries over the lakes, Western Pennsylvania and the St. Lawrence Valley and to rain in Washington and Oregon. Over the remainder of the country the skies are clear. Temperature changes were [illegible] under over the Atlantic Coast states and towards warmer over the central valleys and the plains states. In the mountains of West Virginia and Virginia the temperature dropped to 18 degrees this morning and to 20 degrees at Asheville, N. C. The weather is mild over the Northwest.

3 BANKS TO PAY DEPOSITORS DEC. 14

Action First in Gordon's Plan to Free $53,000,000 In Western Pennsylvania

(Continued from Page One.)

the McGillick Savings & Trust Company. Dividends in other institutions will follow shortly, it is understood.

Depositors in the Hamilton bank will receive 10 per cent on their deposits; in the Perry bank, depositors will receive 15 per cent; in the McGillick company, 5 per cent. The payments represent distribution of cash on hand, will not decrease the percentage eventually paid by the institutions, Gordon says.

Proofs of deposit will be started within a few days; 30 days must elapse before payment can be made.

M'CUNE PRIVATE BANKER

Charles L. McCune was named by Gordon yesterday as the private banker through whom all cash will clear as it is paid out. He will "buy" the bank's cash for "$1 and other valuable considerations," distributing it among depositors in exchange for their receipts for the percentage of their deposits he pays. The method involves a saving of several months' time, Gordon says, in making initial payments.

The directorate of the Second District Realization Corporation, as it will be called, including leading financiers, merchants and industrialists of the Pittsburgh district, was announced last night as the series of conferences held by Gordon and Vice President James C. Chaplin, of the Pittsburgh Clearing House Association with other banking and business leaders drew to a close.

POWERFUL SUPPORT

Gordon will act as chairman, he says, on a board numbering among its members representatives of the powerful Mellon banking group, the Hillman interests and a leading independent bank, the Colonial Trust Company.

Chaplin, in addition to his office as active head of the Clearing House, is president of the Colonial Company. A. C. Robinson is president of the Peoples-Pittsburgh Trust Company, leader of the Hillman banks. Sidney S. Liggett, vice president of the Union Trust Company, represents the Mellon interests.

Credit for securing the support of the Hillman and Mellon groups, without which Gordon's realization corporation would be weak, is given to Chaplin.

BOARD OF DIRECTORS

Personnel of the directorate, in addition to Gordon, Chaplin, Robinson and Liggett, has been announced as including Howard Irish, president of the Commonwealth Trust Company; Edgar J. Kaufmann, president of Kaufmann's; H. Lee Mason, Jr., president of the J. R. Weldin Company; Frank A. Merrick, president of the Westinghouse Electric and Manufacturing Company; Malcolm McGiffin, president of the Fidelity Trust Company; Frank R. Phillips, president of the Philadelphia Company; William B. Purvis, vice president of the Butler Savings and Trust Company; Walter Rosenbaum, president of Rosenbaum's, and George C. Watt, president of the Braddock Trust Company.

Directors will not be paid.

The realization corporation will act as a central liquidating agency for sale of assets held by the closed banks. It is hoped that through its activities depression of the security market by a sudden flood of stocks and bonds held by the 37 institutions in Western Pennsylvania or glutting of the real estate market by forced sales can be avoided.

Washington Trust Re-Opening Planned

The Washington Trust Company, of Washington, Pa., which closed its doors early in October, may be reopened within 30 days if plans now under consideration by directors of the institution are successful.

Efforts are understood to have been made to obtain new capital from eastern bankers. The bank did not deplete its reserve before closing, as directors took action to protect stockholders.

Commissioner Loses In Official Count

GREENSBURG, Pa., Nov. 7.—(AP.)—The unofficial and official returns of Tuesday's election, at least in one instance disagreed, it was disclosed as the official Westmoreland County tabulation was finished.

James P. Kilgore, of Greensburg, Democratic incumbent in the minority post on the County Commission was victor by 17 votes over Clarence Pershing, of Ligonier, in the unofficial count. The official figures gave Pershing a majority of 28 votes for the post. The count was Pershing 18,617; Kilgore 18,589.

Pitt Co-Eds Elected to Sponsor R. O. T. C. Units

EDITH HIRSCH — LLDA JONES — ELAINE FORAKER — ANNA KOVACK — SALLY MOORE

Photo by Pittsburgh Sun-Telegraph.

[illegible]ASCHEN — GERTRUDE RECTENWALD — CHRISTINE RUOFF — MILDRED WAKEFIELD

University of Pittsburgh co-eds elected to sponsor regimental, battalion and [illegible] units of the campus R. O. T. C., receiving a lesson in military etiquette on the campus. At the coming Military Ball, they'll receive gold epaulets and their commissions.

Bottle Collector Gets $10 Instead of Jail Term

William Fears and his family today are enjoying the fruits of his labor, at their home, 1927 Webster avenue, instead of the husband and father being a prisoner in the county jail. For his labor Fears got $10, and the Allegheny County Bottle Exchange which had brought suit against him, has 2,000 bottles which he collected along the new Allegheny River boulevard, and carted in a baby carriage to his home.

While working on the boulevard Job Fears noticed workmen, after emptying milk bottles at lunch, tossed the bottles over the hillside. When he lost his job, he took the baby carriage, collected the bottles and took them to his home. He was told they were worth 75 cents a hundred.

When he attempted to sell them the Bottle Exchange brought suit before Alderman Ray Schneider, it being illegal to sell registered bottles. The circumstances were explained at the hearing and the Exchange ended the case by sending a truck for the bottles and giving Fears $10.

Avalon Ponders Over Home For New Fire Truck

Housing for their new $10,250 fire truck presents a problem to the Borough Council of Avalon, which met last night. Now that they have the truck, the question is "Where shall we put it?" The present fire house is inadequate, it was found. The door is too small and the street is too narrow. When the fire alarm sounds, much juggling to and fro is required on the part of the driver before the truck is on its way.

Now Council is considering building a new fire house. The only alternative is enlarging the door and widening the street. The cost of a new house is estimated at $3,500. Charles Newell, president of Council, became chagrinned when the matter was brought up at last night's meeting. He said:

"D'ya know what they were buying when they got that truck? Now they're in a fix."

LOUIS VOLPE HELD IN STONING OF WILMERDING FOES

'BOSSY' MAYOR IN JOHNSTOWN SET FOR WAR

Swaggering Ex-Pugilist Says 'Bet on Me' As He Plans Flood to Wipe Out Graft

JOHNSTOWN, Pa., Nov. 7.—An undersized, stocky, red-headed Irishman who used to be a prizefighter is Johnstown's next Mayor.

He walks with a swagger, he splits infinitives, he was laughed at when he announced for office, but today the citizens were pointing him out as the super-"Bossy" Gillis—the man who will put the Flood City back on Page One.

His name is Eddie McCloskey. He is 41. He likes to follow the ponies and bet a few dollars on the cards. He doesn't drink but he's against prohibition.

BOASTS OF CHILDREN

He has three children. And if he isn't telling you that his 14-year-old son, Eddie, Jr., will some day be the best boxer in the world, he's telling you that his youngest daughter, Catherine, 4, is a swell acrobat—or that his oldest daughter, Irene, 6, can already play the cornet.

The final returns certified him as the next Mayor. Of the 14,000 votes cast he received 8,000. He defeated the incumbent, Mayor Webster Saylor, an intelligent, honest citizen.

Organization? He had no organization. He simply announced he was going to run. He wanted the Republican nomination—but lost it by a small margin. But he was nominated on four other tickets—Democratic, Socialist, Labor and Prohibition.

Neither of Johnstown's two newspapers paid much attention to Eddie when he announced his candidacy. But a third publication did—The Derby—which is Eddie's own organ.

And thereby hangs the tale.

EDDIE DISGUSTED

Five years ago Eddie became disgusted with things. He'd spent the day and most of the night pressing pants in his cleaning and pressing shop, then he'd drop around the corner to play a few hands of poker—or watch the boys rattling the dice.

Well, the "joint" was raided twice. Eddie was arrested, along with the others. But, unlike the others, he gave his own name—and rather loudly. He squawked about the powers that were shutting up some gambling joints and permitting others to run.

So he started "The Derby"—a tabloid sheet of four pages published every now and then. He complained vociferously in print about "protected joints."

The people began to read "The Derby" (free to the people) and laugh. But Eddie became serious. He branched out into politics generally. He began publishing names and places. Everywhere he looked in the city and county governments he seemed to find graft.

ACCUSES POLITICIANS

He took the well-pressed suits out of his display window and dropped in several pieces of pipe and a small boulder. The pipe, according to Eddie's signs, was rotten and had been dug up from city jobs given political contractors. The boulder, so Eddie explained, was allowed to drop into a city sewer from the gas company's outlet.

Eddie harped on the utilities in "The Derby." The gas bills were terrible, the electric light charges were astounding, the water rates were terrific, to listen to Editor McCloskey.

And the people began to look for his throwaway sheet. The grammar of "The Derby" may have been as terrible as the gas bills, the nouns and verbs may have been missing from most of his sentences, but the good old adjectives were right in there full of punch.

SEES ANOTHER FLOOD

And today, by one of those freakish events which occur every so often in politics, Eddie finds himself Mayor. Listen to him:

"And I didn't make a promise. I don't owe a thing. My campaign cost me a couple o' hundred dollars. I didn't have no organization, and Council isn't with me, but I don't want 'em. That's what makes graft—when everything runs smooth. If we're against each other nobody'll cheat.

"I'm against the saloon and I'm against prohibition. Beer and light wines, I think. But the alley bootlegger has got to get—and I'm telling 'em now. They're the boys—these alley bootleggers—that pay the protection—and that's out. I've got nothing against them fraternal clubs—the Eagles, the Elks, the Owls—that have clubs. Let 'em go. And I'd be in favor of betting on the horses if the state got a tax. But them alley bootleggers are out.

"There's gonna be another flood in this town but it's gonna be a flood that'll wipe out the graft. You can bet on me, boy, there'll be no graft with me in there—I'll find 'em out."

Akron to Fly Here On Armistice Day

Weather permitting, the dirigible Akron will fly over Pittsburgh Armistice Day, Senator David A. Reed yesterday telegraphed John Vachetta, secretary of the Federation of War Veterans Societies of Allegheny County.

The Senator was asked by Vachetta two weeks ago to intercede with Navy officials and request that the ship be flown over Pittsburgh.

Ford 'Cupid' Unknowingly To Indian Pair

FORT MYERS, Fla., Nov. 7.—(AP.)—From out of the everglades came news today of a romance among the Seminole Indians which Henry Ford unwittingly fostered and which culminated in the wedding of Lena Cypress, 17, and Richard Osceola, 25.

They were married at the full of the moon, in keeping with Seminole custom.

Richard and Lena's brother, Johnny, long have been friends. He had known Lena, too, since she was a papoose, but only for the last year had he courted seriously in the Seminole fashion.

Richard was afforded an excellent opportunity to press his suit early this year when he and Johnny Cypress went into the everglades with W. Stanley Hanson, "white medicine man," in search of Seminole curiosities for Ford's museum.

Frequently the party returned to Johnny's home to permit him to visit his family and this gave Richard the chance to woo the little Indian maiden.

Hanson learned today of the culmination of the romance from a Seminole who came to Fort Myers. Seminole custom requires a wouldbe bridegroom to plead with the girl's mother for the hand of the prospective wife. The father has nothing whatever to say in the matter.

WATER BARGAIN DEFENDED BY WALDSCHMIDT

Contract Only Solution, Solicitor Asserts After Charge of $400,000 Cost

City Solicitor Charles A. Waldschmidt today was preparing to investigate the status of a contract between the city and the South Pittsburgh Water Company, following charges by the Chamber of Commerce that the agreemnt was illegal.

The Chamber, in a resolution, charged the method by which the city pays from its treasury the difference between the city water rates and the higher rates of the South Pittsburgh Water Company will cost the taxpayers approximately $460,000 for 1932.

Waldschmidt, in a preliminary statement, said he could see no reason why the contract might be illegal, declaring:

"I haven't had an opportunity to go into the matter thoroughly, but I presume Council will ask me to do so next week. However, the Supreme Court, in a decision provided that the city cannot run parallel lines along those of the South Pittsburgh Company. These people in the South Hills sections had to have water, so the contract was the only thing we could devise."

JOHNSTOWN'S MAYOR!

-Here's Eddie McCloskey, Stocky, Red-Headed, Irish-

EXCLUSIVE PHOTO by Pittsburgh Sun-Telegraph.

MAYOR-ELECT EDDIE McCLOSKEY . . . HE'LL RUN JOHNSTOWN

Mr. McCloskey fighting the camera with a copy of his campaign newspaper, "The Derby," which he distributed free "to fight graft."

RALPH CAPONE ENTERS U. S. PRISON

Leavenworth Doors Clang On Tax Dodger Who Waits His Brother Al's Arrival

LEAVENWORTH, Kan., Nov. 7.—(AP.)—Ralph Capone, Chicago's "Public Enemy No. 3," was committed today to Leavenworth federal prison, where his brother, "Scarface Al," is expected soon to begin serving a 10-year sentence.

Ralph, the elder brother of the gang overlord, is under a three-year sentence for income tax evasion, the offense that caused the overthrow of Al and others of the Capone dynasty of the underworld.

The irritation displayed by Ralph when he departed from Chicago last night in a special railroad car with a batch of "small fry" convicts, faded as he reached the end of his journey. He joked with newspaper men, his guards and the other prisoners, saying:

"It's been a very enjoyable trip down here, but I think it will be much more enjoyable going back."

Of newspaper reporters and photographers, he said:

"It's much easier to evade the income tax."

There was an apprehensive light in his eyes, however, as the railroad car was shunted through a gate of the big prison.

If he makes a good record in prison, he will be eligible for parole after two years and five months.

First Bob-Hair Bandit Finds WorldChanged

NEW YORK, Nov. 7.—(INS.)—She wore the same shoes and stockings that she wore when she went away to prison seven and a half years ago.

But Celia Cooney, the first "bobbed-haired bandit," stepping from a train into New York's fanfare yesterday, found everything different. She exclaimed:

"That building!"

A reporter's eyes followed her pointed finger to the tip of the Empire State Building, and Celia said:

"It wasn't there when I went away."

Celia was released from Auburn Prison, rushed to Syracuse, and then put aboard a New York Central train for New York. Her release from Auburn, with three years off for good behavior, marked the completion of her punishment for engaging in banditry with her husband in a series of crimes in 1924.

Up at the One Hundred Twenty-fifth street station, her husband, Edward, also just out of prison, waited with a package under his arm—flowers, perhaps. But Celia rode by, huddled down in the plush seat, afraid to get off because she didn't know what door to use.

At the Grand Central Station a reporter met her. Still Celia was fearful, for her parole will end should she give out an interview.

She could not, however, repress the exclamations that the Empire State Building aroused. She could not repress the joy that the women strolling along Fifth avenue, wore dark hose, remarking:

"Thank the Lord, dark stockings are in again. I'm right in style."

Veteran Given Job Registering Graves

NEW CASTLE, Pa., Nov. 7.—(AP.)—Thomas Edmunds, a World War veteran, was named by the County Commissioners to register the graves of soldiers in Lawrence County.

DEPOSED BOSS DENIES ACTS OF REPRISAL

Satisfied With Outcome of Election, He Declares, But Hopes For Victory in 1933

Louis Volpe, brother of John Volpe, Republican leader in the Westinghouse Valley, was under arrest today in connection with the stoning of two stores and a home in Wilmerding following the victory of Independent voters there Tuesday.

Denying that he knew anything of the smashing of windows in the home of Milos Milasinovich, Shaw avenue, Wilmerding, and in his barbershop in Watkins avenue, and the grocery store of his father-in-law Theodore Ulzac, Watkins avenue, Wilmerding, Volpe posted $2,000 bail for a hearing before Justice of the Peace William A. Thompson, of Bellevue.

WOMAN ACCUSES VOLPE

Milasinovich's wife signed informations in which she said that Volpe had threatened her before the primary elections because she would not support Volpe's brother's borough ticket. John Volpe, who said he has started an investigation of the stoning, declared his brother is innocent.

Other informations were signed by Ulzac and his son-in-law. Volpe is charged with malicious mischief and surety of the peace. The arrest was made by Constable Edward Stokes.

John Volpe said he is unable to understand the smashing of the windows, and he denied that the occurrence was a reprisal because of his defeat at the polls. He said he is satisfied with the outcome of the elections, and that if the Independents do not prove beneficial to the residents of the borough during the next two years he will attempt to again secure the leadership of Wilmerding affairs at the election two years from now.

CLEANUP DRIVE PUSHED

Independent leaders declared that the arrest of Louis Volpe was another step in their effort to clean up general conditions in Wilmerding, and to break up intimidation of voters. They characterized the smashing of the windows as a reprisal for the failure of Ulzac and his family to support the Volpes politically.

State police, stationed in the borough since the attack on the Ulzac store, continued to patrol the borough today. It was said that they would remain in Wilmerding until election excitement had subsided.

EXCLUSIVE PHOTO by Sun-Telegraph.

PARLOR ACROBATICS!

Mayor-elect McCloskey in the living room of his Johnstown home, teaching Irene, 6 (leaning back), and Catherine, 4, his daughters, a few tricks on a permanently-installed trapeze.

EXCLUSIVE PHOTO by Pittsburgh Sun-Telegraph.

MR. AND MRS. MAYOR-ELECT IN A HOMEY LITTLE SCENE

EXCLUSIVE PHOTO by Pittsburgh Sun-Telegraph.

MAYOR-ELECT McCLOSKEY, FORMER FIGHTER, GOING TO IT WITH EDDIE, JR., NOW 14

Mr. McCloskey in front of the parlor punching bag platform he's erected in his home to bring along Eddie, Jr., who some day, Pop says, will be one of the champion fighters of the U. S.

MINISTER HELD AS ROBBER

FORTY WAYNE, Ind., Nov. 7.—(INS.)—Suffering from serious bullet wounds, the Rev. Orville C. Rutledge, 39, an evangelist of Vanwert, O., was under arrest today charged with attempting to rob a filling station.

Two detectives shot the evangelist twice when he refused to surrender when they said they caught him in the act of holding up a gasoline station last night. He was armed with a revolver, police said.

The minister explained that the depression had cut down his income from the pulpit and he had to get some money some way, his captors declared.

Rutledge had been a minister in Vanwert for nearly 15 years, he said.

Prizes Offered To Lift Rome Birth Rate

ROME, Nov. 7.—(INS.)—To increase the birth rate in Rome, the municipal authorities today announced a series of awards for the parents who have the largest number of children during a five-year period beginning in January, 1932.

Only married couples who already have at least three children and whose annual income is $1,000 or less will be permitted to enter the competition.

Among the prizes will be small houses or apartments which will eventually become the property of the winners.

WOMAN KILLED BY AUTO

Mrs. Elizabeth Bell, 65, of 106 Brosville street, was killed last night when struck by an automobile at Terminal way and Carson street. Louis Denardo, of 512 California avenue, who police say was the driver, said the woman was struck when he swerved his machine to avoid hitting another. Denardo was held for the coroner.

F. J. Icory, 74, of 1440 Columbus avenue, suffered a fractured right leg when struck by an automobile said to have been driven by Clyde Keith, of 4 South street. Crossing Bennett street, near Tokio, Joseph Stagnoletta, 35, of 8124 Frankstown avenue, suffered a probable fracture of the skull. Police said Paul Hilty, 31, of Apollo, was the driver. Back injuries were received by Lawrence Bittner, of 2438 Cobden street, South Side, when the machine he was driving was rammed by another at Carson and South Thirtieth streets. The driver of the other failed to stop.

HOOVER UPHELD IN NAVY QUIZ

WASHINGTON, Nov. 7.—(INS.)—President Hoover, sometime today, will receive an official report vindicating him of the Navy League charge he has sought "at every turn, to restrict, to reduce and to starve the United States Navy."

The report will come from the committee of five he appointed and specifically instructed for that purpose.

This committee, headed by Chairman John Hays Hammond, the millionaire mining engineer, had finished drafting the rebuttal.

By a 7-to-1 vote, the Executive Committee of the Navy League has renewed the Gardner charges.

A report was circulated yesterday that the White House would have a "devastating and sensational" statement to make concerning the Navy League "within the next 48 hours." The regular Friday press conference passed without issuance of such a statement.

SCHOOL EDITOR SUSPENDED

GREENCASTLE, Ind., Nov. 7.—(AP.)—The board of control for The Depauw, campus publication at Depauw University, this afternoon suspended Thoburn Wiant, student editor, because of a recent article severely criticising Katherine Alvord, dean of women.

Wiant, a senior, is the son of the Rev. W. W. Wiant, pastor of North M. E. Church, Indianapolis, who is active in Depauw affairs.

The article urged the dismissal of Dean Alvord for her "incompetency, inability to exert the slightest positive influence on women students and her total lack of capacity to understand and help women placed under her authority."

It was written by Ben Deming, Fort Worth (Tex.), student, who is not a member of The Depauw staff. It was carried under the headings of "Student Opinion."

Members of the staff of The Depauw are said to be in sympathy with Editor Wiant.

Red Cross Helping Children in W. Va.

WASHINGTON, Nov. 7.—(AP.)—Red Cross chapters of 19 West Virginia counties have reported to national headquarters they are conducting relief operations for destitute school children.

Among the most active chapters reporting was that of Boone County, which told of furnishing hot lunches in rural schools; supplying shoes and clothing to school children, and canning thousands of quarts of vegetables and fruits for the anticipated demands of winter.

3 Pittsburgh Boys Honored at Yale

NEW HAVEN, Conn., Nov. 7.—(AP.)—Eugene Gladstone O'Neill, Jr., son of the playwright, and John Q. Tilson, Jr., son of Congressman Tilson, were among 41 Yale students elected to Phi Beta Kappa honorary scholastic society. O'Neill is a senior and Tilson a junior.

Others elected included George H. Hamilton, Pittsburgh; John G. Patterson II, Pittsburgh, and Oliver P. Scaife III, Pittsburgh.

Nudist Cult Quits Town Because of Peeping Toms

CARMEL, Cal., Nov. 7.—(AP.)—Publicity given a nudist cult's request for quarters in Carmel has cost this town one nudist cult.

Mme. Mathilde Baumgartner, the cult's mentor, announced today the nudists will flee Carmel for an unannounced destination. She complained:

"We have been made ridiculous. Our purposes have been wrongly interpreted. We have become the joke of ignorant persons. We have been bothered by curiosity seekers. We have been hampered by peeping toms."

The city council, she said, violated a confidence when it made public her letter asking permission to bring the cult's headquarters, located just outside of Carmel, into the city limits.

Jane Addams' Prize, $5,000, For Charity

CHICAGO, Nov. 7.—(INS.)—The $5,000 Miss Jane Addams, noted social worker, received from a monthly magazine recently as a "distinguished service" award will go entirely to charity.

Miss Addams donated $250 out of the award to the Chicago unemployment relief fund, and the balance will be used in relief work undertaken by Hull House.

CHURCH SERVICES TO COMMEMORATE ARMISTICE DAY

WAR VETERANS INVITED TO ATTEND

Special Services Arranged As Tribute to Those Making Great Sacrifice

Services commemorating Armistice Day will be held tomorrow in many churches of the Pittsburgh district. Solemn high mass will be celebrated at 11 a. m. in Epiphany Catholic Church, Washington place, at which the Rev. L. A. O'Connell will speak.

A manuscript inscribed with the names of the five boys from Epiphany parish who made the supreme sacrifice will be placed within the chancel rail. Special reservations are being made for ex-service men.

The Rev. Dr. M. M. McDevitt of the Knoxville Presbyterian Church, Knox avenue and Jucunda street, will speak tomorrow morning on "The Road Back." The service has been arranged for service men, of all wars, together with their families and friends. "Victors on the Field" will be the evening subject.

Members of the American Legion, Boy Scouts, Knights and Dames of Malta will attend the evening service tomorrow in the Mt. Washington Methodist Episcopal Church, Sycamore street. At the close of the service a silk Christian flag will be presented by Mrs. Eleanor Burke, president of her church school class. Following this a United States flag will be presented to her, and the response will be made by Louis Lersch, president of the board of trustees.

Special observances will be held at the morning service of the Second Presbyterian Church, Wilkinsburg, South avenue and Mulberry street. The Rev. J. F. Troupe will speak on "The Land and the Flag We Love."

Dr. Samuel H. Goldenson of the Rodef Shalom Temple, Fifth and Morewood avenues, will speak tomorrow morning on "The Ultimate Guarantee of Peace."

"Action in War and Peace" will be the subject of Dr. John A. Neitz, of the University of Pittsburgh, tomorrow night in the Bellevue United Presbyterian Church. The program is being presented under the auspices of the Men's Bible Class.

Sharpsburg Pastor Speaks on Armistice

"The Joy of the Eleventh Hour," an Armistice Day message, will be the morning subject of the Rev. C. W. Bolton, of Grace Methodist Protestant Church, Sharpsburg. At the evening service the subject will be "Perpetual Salinity."

Bible School Unit To Be Dedicated; Pastor in Charge

On Radio

THE REV. DR. E. J. VAN ETTEN

Structure Built Of Limestone; Cost $32,000

The Sunday School unit of the new Trinity Lutheran Church, Sherwood avenue and Citadel street, will be dedicated tomorrow afternoon with special services. The Rev. Dr. Walter E. Schuette will preach the sermon. The pastor, the Rev. Charles E. Eisenbach, will be assisted by the Rev. T. B. Tetan, of Avalon, and the Rev. G. D. Simen, of the North Side.

The new unit is of Indiana limestone, and has an auditorium which can be divided into nine classrooms. In addition to this, there are four individual classrooms, primary room, social room and kitchen. The cost of the building will be $32,000, officials said.

TWO SERMONS GO ON AIR

An Armistice Day message will be delivered tomorrow morning through KDKA by the Rev. Dr. E. J. Van Etten, of Calvary Episcopal Church. The vesper service of the Shadyside Presbyterian Church will be broadcast at 5 p. m., and the Rev. Dr. Hugh Thomson Kerr will speak on "Pertinent Questions."

Luther League Plans Convention Here

The convention of the Pittsburgh District Luther League will be held next Wednesday in the Mt. Lebanon United Lutheran Church, Washington road and Academy avenue. The convention theme will be "The League and the Church of Tomorrow." Sessions will be held throughout the day.

PLAN SERVICES FOR HOMELESS

Hundreds of homeless men will be entertained during the coming week at the Pittsburgh Association for the Improvement of the Poor, Duquesne way, in a series of meetings which will begin tomorrow night with religious service in which Henry Fox will be the principal speaker. Services of varying natures have been planned for the Association, and will include socials and entertainments.

Two Bible Classes Join in Musical

A musical under the auspices of the Lois Thomas Bible Class and the Men's Bible Class of the South Avenue Methodist Episcopal Church, of Wilkinsburg, will be held next Thursday night. Miss Jane Montgomery, president of the Lois Thomas class, will be in charge of the arrangements, assisted by Mrs. James Dickson.

Organ Choir to Aid Sacred Heart Mass

Supported by the organ and assisted by 70 vested choir boys and a double quartet of men, solemn mass will be celebrated at 11 a. m. tomorrow in Sacred Heart Church, Shady avenue and Walnut street. The Rev. Dr. Howard J. Carroll will present the sermon.

Speaker

MRS. O. B. HUGHES

PRESENTS LIFE OF JOSEPH

Miss Louise Borland was to present an illustrated story of Joseph at the monthly meeting of the Children's Division Workers of the Allegheny County Sabbath School Association this afternoon in the Publication Building. Mrs. O. B. Hughes will speak on "Parent Training" and Miss C. Cooley, of the Bellevue Presbyterian Church, will speak on "Discovering Life Situations."

Departmental conferences will be under the leader[illegible] Mrs. W. P. Hackney and [illegible] M. S. Cox for beginners' t[illegible] Mrs. Sayre Millen for th[illegible]ary teachers, and Mrs. [illegible]wood Craig for the junior[illegible] Mrs. J. M. Bailey will meet with the district superintendents.

NATIONAL MEET OF LUTHERANS OPENS HERE

Uniformity in Pensions For Ministers to Come Up for Consideration

Lutheran laymen throughout the country are expected to attend the national convention of the American Federation of Lutheran Brotherhoods, which will meet Tuesday and Wednesday next week in the William Penn Hotel.

Dr. Julius Lincoln, of Chicago, is chairman of the committee on resolutions which will introduce legislation favoring uniformity in ministerial pension retirement funds throughout the Lutheran Church and the adoption of plans for a Lutheran Boys' movement in which the men of local congregations will initiate and supervise educational and recreational programs for the boys of the church.

It is believed that a Luther Foundation to provide ways and means of taking care of Lutheran students' work at educational centers will be instituted.

The Lutheran Brotherhood of Pittsburgh, of which George A. Hein is president, will be host to the convention.

Epworth League Plans Meetings

A series of comradeship meetings has been announced by the North Side-Downtown Epworth League, in the North Avenue Methodist Episcopal Church, North avenue and Arch street. The meetings will be held each night next week with the exception of Saturday night.

Church at Ingram Announces Program

"Christianity and War" will be the morning subject of the Rev. Dr. Charles C. Cribbs, in the First Presbyterian Church of Ingram. At the evening service father and son night will be observed. The speaker will be the Rev. Dr. E. R. Davidson, of the First United Presbyterian Church, Ingram.

Missionary Board To Hold Meeting

The executive board of the Presbyterian Young People's Missionary Association will meet Monday night in the Presbyterial rooms, Commonwealth Building. Miss Eleanor Laird, president of the organization, will have charge of the meeting.

Trinity to Turn Down Lights for Sunday Services

Chairman

Photo by Moffett.

DR. JULIUS LINCOLN

Dr. Lincoln, Chicago, chairman of the resolution committee for the national convention of the American Federation of Lutheran Brotherhoods, Tuesday and Wednesday, at the William Penn Hotel.

Innovation Aids Concentration On Speaker

Services at Trinity Cathedral, Sixth avenue, are being conducted "in the dark." The Very Rev. N. R. High Moor, dean of Trinity Cathedral, said:

"The lights in the church are being turned out for the purpose of aiding the congregation to concentrate on the speaker. Only the pulpit light is turned on, to give a view of the speaker's face. Through this system the efficiency of concentration is raised a great degree."

Both morning and evening services are conducted in this manner, Dean Moor said, and the experiment has proved its worth.

Pastors Organize At Monongahela

WASHINGTON, Pa., Nov. 7.—Ministers of Monongahela have revived and reorganized their Ministerial Association, electing as president the Rev. G. L. Messenger, of the First Christian Church, and the Rev. A. E. Gesler, of the Grace Lutheran Church, as secretary-treasurer. Removals had caused a lapse in activity.

First Free Lecture At Carnegie Hall

The first in a series of free lectures in the Carnegie Lecture Hall will be presented tomorrow afternoon. The initial talk will be given by Harry C. Ostrander on "Finding the Picturesque in Europe."

UNION SERVICE IN OAKLAND

A union service of the Bellefield Presbyterian and First United Presbyterian churches will be held tomorrow night in the Bellefield Church, Fifth and Bellefield avenues. The Rev. Dr. William J. Reid, of the First Church, will speak on "The Ministry of Misfortune." Music will be presented by a double quartet under the leadership of Earl B. Collins. At the morning service in the Bellefield church, the Rev. Dr. Robert MacGowan will speak on "The Ideal State."

2 Sunday Services Close 'Army' Revival

A two weeks' series of revival services, featured by nightly meetings in the Salvation Army auditorium, Second avenue, will close tomorrow evening, with Adjt. John Brunner in charge.

"What's Wrong With the World" will be his topic for the 11 a. m. service, and "Cancer Gnawing at the American Home" at 8 p. m. Adjt. Brunner was, for a number of years, connected with juvenile court work and, out of this experience, he has gained much information of value in dealing with the peculiar poblems of these times.

Latter-Day Saints' Missionary Speaks

James H. Moyle, president of the Eastern States Mission of the Church of Jesus Christ of Latter-Day Saints, will be the principal speaker at the conference tomorrow of the Western Pennsylvania district of the Eastern States Mission of the Church, in the chapel, 4928 Wallingford street. Speakers and representatives from several parts of the country will be here to take part in the conference.

In Pulpit

A. C. ROBINSON

HEAD OF BANK TO SPEAK

A. C. Robinson, president of the Peoples-Pittsburgh Trust Company, will speak tomorrow night to the Young People of the Second Presbyterian Church, Eighth street. The meeting will follow the service, at which the Rev. Dr. George W. Shelton will speak on "The Way to Win." At the morning service in the First Presbyterian Church, Arch street, the Rev. Dr. Frank J. Bryson will speak on "What Is Wrong?"

Sunday Services At Homestead Park

The Rev. L. W. Rupp, of the Messiah Lutheran Church, Homestead Park, will speak tomorrow morning on "Christ Versus Caesar." At the evening service his subject will be "The Babylonian Captivity."

'Fallen Man' Subject In Science Churches

"Adam and Fallen Man" will be the subject of the lesson-sermon to be read tomorrow in all Christian Science churches. The golden text will be, "Awake thou that sleepest, and arise from the dead, and Christ shall give thee light."

SERMON TOPICS IN CHURCHES TOMORROW

South Hills

Mt. Lebanon M. E.—West Liberty avenue and Scott road, Dormont; J. E. Wagner; 11 a. m.—"With Infinite Power Would I Be God or Devil?" 7:45 p. m.—"Have Men Dependable Instincts?"

Mt. Lebanon Baptist—Alabama avenue, Dormont; E. Bleakney; 11 a. m.—"Makers of War and Makers of Peace;" 7:45 p. m.—"Characteristic Faults of Our Age."

Stewart Avenue Evangelical Lutheran—Brownsville road and Stewart avenue; H. M. Meyer; 10:45 a. m.—"The Kingdom and the Printed Word;" 7:45 p. m.—"Better Parents."

Mt. Washington M. E.—Sycamore street; G. E. Brenneman; 11 a. m.—"The Princely Walk;" 7:45 p. m.—"The Return of Peace."

Bethany Lutheran—West Liberty avenue and Park boulevard; 11 a. m.—"The Deadly Danger of Boul Drifting."

Lorenz Avenue Evangelical—Lorenz avenue and Crucible street; E. A. Miles; 10:45 a. m.—"Singing a New Song;" 7:45 p. m.—"The Place of Honesty in Life."

St. Canice Catholic—Orchard place and Knox avenue; masses, 6, 7, 8, 9, 10 and 11 a. m.

St. James Catholic—South Main street; masses, 6, 7:30, 9 and 11 a. m.

St. Ann's Catholic—Library, 6:30, 8, 9:50 and 11 a. m. St. Ann's Devotions, Tuesdays at 7:30 p. m.

Knoxville Christian—Knox avenue, W. H. Hanna; 10:45 a. m.—"Christ and the Dollar;" 7:45 p. m.—"The Heralds of Christ."

Concord Presbyterian—Brownsville road; J. W. Watson; 11 a. m.—C. H. Hazlett, speaker; 8 p. m.—"Half Baked."

Dormont M. E.—Mattern and Potomac avenues; A. W. Renton; 11 a. m.—"World Peace;" 8 p. m.—"A Divided Heart."

Knoxville Presbyterian—Knox avenue and Jucunda street; M. M. McDivitt; 11 a. m.—"The Road Back;" 8 p. m.—"Victors on the Field."

West End M. E.—South Main street; G. L. Powell; 10:45 a. m.—"The Transcendentalism of the Christian Life;" 7:30 p. m.—"Godliness Profitable."

Knoxville U. P.—Charles street and Georgia avenue; R. McGeary; 11 a. m.—"Jesus Christ, His Only Son, Our Lord;" 8 p. m.—"Better Homes—Love Never Faileth."

Lutheran Church of the Redeemer—Brownsville road; M. H. Messner; 10:45 a. m.—"God's Armistice Day."

Bethlehem Evang. Lutheran—Excelsior street; F. O. Schuh; 10 and 11 a. m.—"The Kingdom First;" 7 p. m.—"The Marys of the Bible."

Castle Shannon M. P.—Myrtle avenue and Castle Shannon boulevard; 11 a. m.—"Is Our Church Successful?" 7:45 p. m.—"Armistice Day."

St. Mark's Episcopal—Grape and Bausman street; F. Kempster; 8 a. m.—Communion; 11 a. m.—"Spiritual Vision."

South Side Presbyterian—South Twentieth and Sarah streets; R. L. Hutchinson; 10:45 a. m.—"The Glory of Going On;" 7:45 p. m.—"The Upward Look."

Sheraden M. P.—Hammond street and Glenmawr avenue; J. P. Lambertson; 11 a. m.—"Why War?" 8 p. m.—"A Reformed Tax-Collector."

Spencer M. E.—Spencer and Churchview avenues; P. Weyand; 11 a. m.—"Suffered Under Pontius Pilate;" 8 p. m.—"Not Missing the Greatest Thing in the World."

North Side

St. Matthew's Evang. Lutheran—North avenue and Middle street; T. D. Martens; 9:45 and 11 a. m.—"The Test of True Friendship."

First Christian—Arch street and Montgomery avenue; R. E. Snodgrass; 10:45 a. m.—"The Man God Tried to Kill;" 8 p. m.—"The Man Up a Tree."

Shadeland Avenue Christian—Shadeland and Dickson avenues; 11 a. m.—"When the Books Are Opened;" 8 p. m.—"The Preeminence of Christ," C. C. Crawford, speaker.

Mt. Zion Evangelical Lutheran—Perrysville avenue and Waldorf street; G. E. Swoyer; 10:45 a. m.—"Watching Life's Clock;" 8:30 p. m.—Union service.

Grace Evangelical Lutheran—Hatteras and Tinsbury streets; E. E. Oney; 10:45 a. m. and 8 p. m.—"Can the Purpose of the Armistice Be Realized?"

St. Paul's Lutheran—Pennsylvania avenue, C. J. Loehr; 9:45 and 11 a. m.—"Watchful Waiting;" 7:45 p. m.—"Signs of the Approaching End."

North U. P.—Perrysville avenue; J. E. Simpson; 11 a. m.—"The Intermediate State;" 8 p. m.—Union service.

St. Peter's Catholic—West Ohio street and Sherman avenue; masses, 6, 7:15, 8:30 and 11 a. m.

Calvary M. E.—Beech and Allegheny avenues; J. A. McInturff; 11 a. m.—"Honoring the Past;" 7:45 p. m.—"A New Testament Conversion."

Manchester Presbyterian—Chateau and North Franklin streets; J. K. McDivitt; 10:45 a. m.—"A Cry for Help;" 7:45 p. m.—"The Eleventh Hour."

North Presbyterian—North Lincoln avenue; J. B. McElroy; 11 a. m.—"The Need of Endurance;" 8 p. m.—"Searching to Scriptures."

Christ Lutheran—McClure and Gass avenues; G. D. Simen; 11 a. m.—"Will There Be Few Saved?" 7 p. m.—"World Peace in the Making."

Trinity Lutheran—Stockton avenue and Arch street; A. J. Turkle; 10:45 a. m.—"Enemies of the Cross;" 7:45 p. m.—"Temptations of Christ," O. R. Heil, speaker.

Eleventh U. P.—California and Davis avenues; C. W. Fulton; 11 a. m.—"The Responsibility of Position;" 8 p. m.—Union service.

Fourth U. P.—Montgomery avenue; C. G. Morrow; 11 a. m.—Thank offering service; 7:45 p. m.—"A Conquering Army."

Second U. P.—Stockton avenue and Sandusky street; S. M. Laing; 11 a. m.—T. D. Ergar, speaker; 7:45 p. m.—"The Higher Preparedness."

Trinity M. P.—Bidwell street; C. L. Daugherty; 11 a. m.—"Armistice Day;" 7:45 p. m.—"The Trail of the Serpent."

Sixth U. P.—Chateau and North Franklin streets; F. J. Scott; 11 a. m. and 7:45 p. m.—B. W. Watson, speaker.

East End

Fourth Presbyterian—Friendship avenue and Roup street; W. L. Ritter; 11 a. m.—"The Spirit of the Reformation;" 8 p. m.—Armistice Day program.

East End Christian—South Highland avenue and Alder street; J. R. Ewers; 11 a. m.—"Two Secrets of Victory;" 7:45 p. m.—"The Albert Hall Peace Meeting."

Bethany Lutheran—North Highland avenue and Kirkwood street; G. W. Englar; 11 a. m.—"The Pursuit of Peace;" 7:45 p. m.—"The Angel and the Wrestler."

Shady Avenue Presbyterian—Shady avenue and Aurelia street; D. Lang; 11 a. m.—"Giving Up War or Worship;" 7:45 p. m.—Union service.

Third U. P.—Shady avenue and Northumberland street; W. M. Woodfin; 11 a. m.—"The Goodness of God;" 8 p. m.—Union service.

Church of the Brethren—Greenfield avenue; N. M. Shideler; 11 a. m.—"The Spirit of the Love Feast;" 7 p. m.—Love Feast service.

Tabernacle Presbyterian—Baum boulevard and Euclid avenue; I. K. Teal; 11 a. m.—"Repentance Unto Life;" 8 p. m.—"The Order of Glory."

Brushton M. E.—Hale and Kelly streets; A. C. Shultz; 11 a. m.—"What Price Peace?" 4 p. m.—"Keeping Faith."

Church of God—College and Spahr streets; V. O. Barnhart; 11 a. m.—"What About Peace?" 7:45 p. m.—"Jesus Is Vital."

Morningside M. E.—Chislett street; A. K. Travis; 11 a. m.—"Armistice, a Citizen and His Job;" 7:45 p. m.—"Always the Poor."

Mt. Zion Lutheran—South Evaline street; D. E. Maxwell; 11 a. m.—"Our Citizenship;" 8 p. m.—"Life and Times of Martin Luther."

Sacred Hea[illegible]—Shady avenue and Wa[illegible]et; masses, 6, 7, 8, 8:45, [illegible]:15 and 11 a. m.; service a[illegible]m.

Help of Chr[illegible]—Meadow street; [illegible]atholic—10:45 a. m. 8, 9 and

Holy Rosary—[illegible]e—Kelly street and Lang[illegible] masses, 8:30, 7, 8, 9, 10 and 11 a. m.; service at 8 p. m.

St. Lawrence Catholic—Penn and Atlantic avenues; masses, 6, 7:30, 10 and 11 a. m.; high mass.

Sixth Presbyterian—Forbes street and Murray avenue; H. H. Forsythe; 11 a. m.—"My Brother's Keeper;" 8 p. m.—Community service.

Asbury M. E.—Forbes street and Murray avenue; J. S. Payton; 11 a. m.—"Thirteen Years Afterward;" 8 p. m.—Union service.

Highland Presbyterian—Highland avenue and Wellesley street; G. C. Fisher; 11 a. m.—"Laughter that Lies;" 8 p. m.—"What Place Shall We Give Christ?"

East End Gospel Tabernacle—Lincoln avenue, W. F. Conley; 10:30 a. m. and 7:30 p. m.—P. R. Hyde, speaker.

Third Presbyterian—Fifth and South Negley avenues; W. L. McEwan; 11 a. m.—"The Poor;" 8 p. m.—"Paul's Indebtedness."

Pacific Avenue M. E.—Pacific avenue and Dearborn street; S. E. Rodkey; 11 a. m.—"Security—For Spiritual Treasures;" 8 p. m.—"The Messenger of Salvation."

Emory M. E.—North Highland avenue and Rippey street; M. B. Fuller; 11 a. m.—"Jesus' Knowledge On the Cross—Sin;" 8 p. m.—"The Influence of Christ."

Oakland

Oakland M. E.—Forbes and Boquet streets; R. W. Faus; 11 a. m.—"Disarmament or Disaster."

St. Peter's Episcopal—Forbes street and Craft avenue; W. A. Amos; 11 a. m.—"Being a 100 per cent Patriot;" 7:45 p. m.—"The Three Sisters," screen service.

First U. P.—Fifth avenue and Thackeray street; W. J. Reid; 11 a. m.—"The Order of Melchizedek."

St. Paul's Cathedral—Fifth avenue and Craig street; masses, 6, 7, 8, 9, 10 and 11 a. m.

St. Agnes Catholic—Fifth avenue and Robinson street; masses, 6, 7:30, 9, 10 and 11 a. m.

St. Hyacinth Catholic—Craft place; masses, 8 and 10:30 a. m.

Oakland Presbyterian—Ward street; G. L. Glunt; 10:45 a. m.—"Thanks Unshaken;" 7:45 p. m.—P. Burman, speaker.

First Baptist—Bellefield avenue and Bayard street; C. W. Petty; 11 a. m.—"The Ules of Adversity;" 7:45 p. m.—"Just One More Chance."

Shadyside

Shadyside Presbyterian—Amberson avenue and Westminster place; H. T. Kerr; 11 a. m.—"The Man Who Was Harried but Never Lost Heart;" 5 p. m.—"What is the Supreme Value?"

First Unitarian—Ellsworth and Morewood avenues; F. E. Smith; 11 a. m.—"Issues of the General Disarmament Conference."

Gustavus Adolphus Lutheran—Friendship avenue and Evaline street; J. E. Nelson; 10:15 a. m.—"Christian Patriotism;" 11:15 a. m.—Swedish service; 7:45 p. m.—Song service.

Christ M. E.—Center and Liberty avenues; A. E. Day; 11 a. m.—"Good News for Gray Days;" 8 p. m.—"Who Can Forgive Sins?"

Central Christian—Dithridge street; J. L. Fisher; 11 a. m.—"Go Ye;" 8 p. m.—"The Lordship of Jesus."

First Brethren—Dearborn street; C. Studebaker; 11 a. m.—"A Nation's Profits and Prophets;" 7:45 p. m.—"Joseph a Savior."

First Evangelical—Center avenue and Graham street; N. C. Milliron; 11 a. m.—"Positiveness in Religion;" 8 p. m.—"Living Epistles."

St. Andrew's Lutheran—Center and Morewood avenues; H. P. Eckhardt; 10:45 a. m.—"Hard Times, Burdens and Cares;" 7:45 p. m.—"How Nehemiah Solved the Problem of Depression and Acute Poverty."

Downtown

German Evang. Protestant—Smithfield street; C. A. Voss; 10 a. m.—"Counsels of Peace;" 11 a. m.—"Seek Peace and Pursue It."

Trinity Cathedral—Sixth avenue; 9:30 a. m.—Communion; 11 a. m.—"The Ministry of Compassion," N. R. H. Moor, speaker; 8 p. m.—"The Farmer Lad Becomes An Executive," Dean Moor, speaker.

Smithfield M. E.—Seventh avenue and Smithfield street; N. P. Richards; 11 a. m.—"The Value of the Commonplace;" 8 p. m.—"Some Moral Equivalents for War."

First Lutheran—Grant street; A. J. Holl; 11 a. m.—"Be Merciful;" 8 p. m.—"Trying to Explain Jesus Christ."

First Presbyterian—Sixth avenue; C. E. Macartney; 10:45 a. m.—"How Christ Bears Our Sins;" 8 p. m.—"The Road to Damascus and a Light From Heaven."

Second St. Paul's Evang. Lutheran—Pride street; G. W. F. Doege; 9 a. m.—"The Use of the Gifts of Christians;" 11 a. m.—"What Is Worldliness?"

St. Mary of Mercy Catholic—Ferry street; masses, 5, 7:30, 9, 10 and 11 a. m.

Old St. Patrick's—Liberty avenue and Seventeenth street; masses, 8, 9 and 11 a. m.

Epiphany Catholic—Washington place; masses, 2:30, 6, 7, 8, 9, 10 and 11 a. m.

St. Peter's Catholic—Fernando street; masses, 7, 8, 9, 10 and 11 a. m.

Unity Center—Penn avenue, E. B. Anthony; 11:15 a. m.—"One Step Farther;" 8 p. m.—"How to Prosper."

First Super Mind Science—Fort Pitt Hotel, E. B. Estep; 3 p. m.—"The Will to Do," 8 p. m.—"The Conflict of the Ages."

Warren M. E.—Watt street, W. H. Dean; 11 a. m.—"He Shall Prosper;" 8 p. m.—Mrs. G. R. King, speaker.

North Boroughs

Bellevue Christian—Lincoln and North Starr avenues; P. G. Helme; 11 a. m.—"The Wisdom of Prayer;" 7:45 p. m.—"The Song of Penitence."

Bellevue M. P.—Lincoln and Sprague avenues; J. B. Lamb; 11 a. m.—"Singing a New Song;" 7:45 p. m.—Song service.

Bellevue Presbyterian—North Fremont street; R. F. Galbreath; 11 a. m.—"God's Dream;" 7:45 p. m.—A. G. Shriver, speaker.

Emanuel's Lutheran—Bellevue; G. L. Himmelman; 10:30 a. m.—"Who Is Worthy?" 7:45 p. m.—"Profitless Questions."

Mt. Calvary Lutheran—Highland and Bronx avenues, West View; E. G. Tieman; 11 a. m.—"Be Not Ashamed of the Gospel of Christ."

Ben Avon U. P.—Woodland and Dickson avenues; W. T. Lytle; 11 a. m.—"Things;" 7 p. m.—Young People.

Bellevue M. E.—Home and California avenue; J. B. Magee; 11 a. m.—"Invisible Aids to Visible Needs;" 7:45 p. m.—"The Portrait," drama.

West View M. E.—Cornell and Princeton avenues; O. B. Emerson; 11 a. m.—"The Christian and His God;" 8 p. m.—"The Christian in Business and Industry."

St. James Lutheran—Emsworth; W. C. Mann; 11 a. m.—"How To Win Peace;" 7:30 p. m.—"The Banishment of Fear."

East Boroughs

Grace Evangelical—Walace avenue and Hay street, Wilkinsburg; S. R. Schieb; 11 a. m.—"The Chorus of Moses and the Lamb;" 7:45 p. m.—"Can I Trust Imperial Personality?"

Wilkinsburg Christian—Wallace avenue; D. P. Chapman; 11 a. m.—"Thirteen Years Ago;" 7:45 p. m.—"The Mind of Christ."

St. Stephen's Episcopal—Wilkinsburg; W. Perkess; 8 a. m.—Communion; 11 a. m.—"Citizenship;" 7:30 p. m.—"World or Worldly Viewpoint—Which?"

Calvary Lutheran—South avenue and Center street, Wilkinsburg; L. A. Krouse; 11 a. m.—"The Quality of Mercy;" 7:45 p. m.—"Bible Characters I Would Like to Have Known."

First Presbyterian—Wilkinsburg; G. Taylor, Jr., 11 a. m.—"The Price of Peace;" 7:45 p. m.—"Is a Disloyal Citizen a Sinner?"

South Avenue M. E.—South avenue, Wilkinsburg; J. M. Versteeg; 11 a. m.—"The Stability of the Gospel;" 7:45 p. m.—"Morals of Tomorrow."

Edgewood Presbyterian—Swissvale avenue; 11 a. m.—R. L. Barackman, speaker; 8 p. m.—"Little Towns and the Open Country," illustrated.

-:- CHURCHES -:-

SECOND PRESBYTERIAN
11:00 at First Church, Arch St. DR. BRYSON Preaches
9:45, Bible School—Men at Central, Sandusky St. 7:45 at Second Church, 8th St., 5 minutes downtown hotels. Dr. Shelton preaches.
Mr. A. C. Robinson, President Peoples-Pittsburgh Trust at After-Meeting, 8:50.

SIXTH UNITED PRESBYTERIAN CHURCH
North Highland Avenue and Station Street
A. R. ROBINSON, D. D., Pastor
11 A. M.—"A BETTER ARMISTICE"
8 P. M.—"PETER'S BROTHER"

THIRD PRESBYTERIAN CHURCH
Fifth Avenue and South Negley
REV. WILLIAM L. McEWAN, D. D., Pastor
Morning, 11:00—"THE POOR"—Dr. McEwan
Evening, 8:00—"PAUL'S INDEBTEDNESS"—Dr. McEwan
Music under direction of Dr. Charles Heinroth
Sabbath School, 9:45 A. M. Take Car Nos. 73 or 76

EAST LIBERTY PRESBYTERIAN
Worshiping during building operations in the Regent Theater
STUART NYE HUTCHISON, D. D., Minister
11:00 A. M.—Rev. W. Frank Reber, D. D.
8:00 P. M.—Rev. Hugh Thomson Kerr, D. D.

CHRIST CHURCH (Methodist Episcopal)
Liberty, Center, S. Aiken and Baum Blvd. Take Cars Nos. 71, 82, 86
REV. ALBERT EDWARD DAY, D. D. REV. ERNEST WEALS, MINISTERS
11:00 A. M.—"GOOD NEWS FOR GRAY DAYS"
Second in series of sermons in "Triumphant Living in Troublous Times."
Dr. Day Will Preach
8:00 P. M.—"WHO CAN FORGIVE SINS?"
Fourth in series of addresses on "The Citadels of Protestantism."
Address by Dr. Day

THE FIRST PRESBYTERIAN CHURCH
CLARENCE EDWARD MACARTNEY, Minister Sixth Ave. near Wood St.
10:45 A. M.—"How Christ Bears Our Sins"—The Fact of Facts, the Church's Power and the Sinner's Hope—Dr. Macartney
8:00 P. M.—"Sermons For the Times Found on Ancient Highways"—Dr. Macartney
VI. "The Road to Damascus and a Light From Heaven."
12:15 P. M.—Sunday School and Men's Bible Class
7:45 P. M.—Organ Recital by John A. Bell
Wednesday, 8 O'clock, in the Chapel—"The Land and the Book"—Dr. Macartney
VI. "Naaman and the Waters of Damascus."

TRINITY PROTESTANT EPISCOPAL CATHEDRAL
SIXTH AVENUE
Rt. Rev. Alexander Mann, D. D., Bishop—Very Rev. N. R. H. Moor, Dean
9:30 A. M.—HOLY COMMUNION
11:00 A. M.—Morning Prayer and Sermon:
"THE MINISTRY OF COMPASSION"—By Dean Moor
8:00 P. M.—Evening Prayer and Sermon:
"THE FARMER LAD BECOMES AN EXECUTIVE"—By Dean Moor

SHADYSIDE PRESBYTERIAN Hugh Thomson Kerr

THE CURE OF SOULS
A series of Sunday morning sermons for business men and women by
Hugh Thomson Kerr
November 8—"The Man Who Was Harried But Never Lost Heart."
November 15—"The Man Who Knew What To Do With Bad News."
November 22—"The Man Who Faced Defeat and Gained Victory."
VESPER SERVICE, NOVEMBER 8TH—PERTINENT QUESTIONS JESUS ASKED, IV.—"WHAT IS THE SUPREME VALUE?"—KDKA
Music by the Quartet and Vesper Chorus under the direction of Earl Mitchell, Organist.
Take cars 75, 78, 76 to Amberson Avenue.

MELLON, PAYNE DUE HERE AT MIDNIGHT

Noted Officials to Address Welfare, Emergency Rally On Eve of Huge Campaign

A. K. Oliver, president of the Welfare Fund, learned this morning that Secretary of the Treasury A. W. Mellon and Assistant Secretary of War Frederick H. Payne, principal speakers at the mass meeting for the Welfare Fund and Emergency Association in Syria Temple tomorrow will arrive at midnight tonight.

The meeting, on the eve of the opening of the drive Monday, will start at 2:45 p. m., 15 minutes earlier than previously scheduled. The change in time was found necessary to permit the program being broadcast for an hour over Station KDKA.

Plans for conducting the campaign were outlined to 500 workers in the employe division by leaders at a meeting in Fort Pitt Hotel last night. William E. Quinby was chairman.

Speakers were Mr. Quinby, the Rev. Dr. Carl Wallace Petty, pastor of the First Baptist Church; Joseph Dilworth, Frank R. Phillips and G. A. Doyle. All expressed confidence that the campaign will be a success.

Mr. Phillips said that already more than 2,000 men are at work on construction projects made possible by the Emergency Association. More will be employed on a gradually increasing basis, he said, adding that it is expected that about 15,000 will be given work for about three months.

Ohio City to Feed Homeless Guests

NEW PHILADELPHIA, O., Nov. 7.—Jobless men seeking shelter at the city jail will be given their breakfast hereafter. City Council sproved Police Chief Emery H. Gintz's recommendation that the men be fed because nine out of 10 of the sleepers are not bums, he said, but are seeking work.

MUSIC

Lily Pons

SYRIA MOSQUE

PROGRAM

Amarilli ..... Caccini
Plaisir d'amour ..... Martini
Lo, Hear the Gentle Lark ..... Sir Henry Bishop
Aria from "Rigoletto" ..... Verdi
"Caro nome"
Pamina's aria, from "The Magic Flute" ..... Mozart
Aria of the Queen of the Night, from "The Magic Flute" Mozart
Aria from "The Barber of Seville" ..... Rossini
"Una voce poco fa"
Air from "The Czar's Bride" ..... Rimsky-Korsakoff
Le Rossignol et la Rose ..... Rimsky-Korsakoff
Hymn to the Sun, from "Le Coq d'Or ..... Rimsky-Korsakoff
Pourquoi (from "Lakme") Delibes
Air from "Parysatis" Saint-Saens
Air from "La Perle du Bresil ..... David
"Charmant oiseau"

Lily Pons, the latest sensation among singers, and deservedly so, renewed her triumphs in Syria Mosque last night. There was a gala audience to welcome her, and she did everything to confirm our previous belief that she is a rising star.

Mr. Lissfelt

The simple beauty of her voice alone must have taken this audience by surprise; her lovely stage presence only enhances the voice; and her excellent method of tone production lends the finishing touches. One or two of the highest tones have not yet found a secure berth but they will. Nothing can become so wearisome as a program of airs for coloratura fireworks, but Lily Pons is a good musician, and by careful adjustment of tone color and delicate rhythms, she fills her scale, her trill and her sustained notes with real meaning. A simple vocalise, wordless too, in her voice is full of tenderest sentiments.

Few were in entire sympathy until she found her true genre in Bishop's favorite "Lo, Hear the Gentle Lark." We hardly missed the flute obligato. Her "Caro Nome" was childishly simple, she was totally in the part, and here was the best singing of the entire evening. There is no greater contrast in any opera than in the two roles of "Pamina" and the "Queen of Night" in Mozart's "Magic Flute." Purity and malice are characterized there in every phrase of the music, and Lily Pons is one of the few who have shown this so distinctly. There is no telling what alterations can still be made in Rossini's "Una voce poco fa," but the many variations in the coloratura of this aria keep it perpetually interesting.

It is now to be hoped that we may hear this voice in richer gems of miniature song literature. There were many encores, among them the popular "Filles de Cadiz," "Se tu m'ami," an imitation of a music box puppet, and an air with variations of Saint-Saens. Giuseppe Bamboschek played accompaniments.

J. FRED LISSFELT.

SORE THROAT
Depend upon the tried and proven sore throat remedy for relief. 35c, 60c and $1.00
TONSILINE
"The National Sore Throat Remedy"

Blood Gift Appeal Over Radio Saves Life of Girl, 9

ATLANTA, Nov. 7.—(INS.)—A plea by radio for volunteers to give their blood in an emergency transfusion saved the life of 9-year-old Frances Roper.

Victim of a bone infection, the little girl was sinking rapidly when a blood transfusion was ordered.

An appeal for volunteers, broadcast by a local radio station at request of the hospital superintendent, brought immediate answer from 75 volunteers.

The operation was performed, the child rallied and was well on the way to recovery yesterday, physicians said.

$675 Coat Stolen From Parked Auto

C. J. Ward, of Cleveland, O., reported to detectives last night that his wife's Japanese mink coat was stolen from his automobile parked on Liberty avenue near Sixth street.

NOTED SOPRANO HERE SUNDAY

Mme. Elsa Alsen, the Wagnerian soprano, who will sing Sunday evening at the concert of the Pittsburgh Symphony Orchestra, is a real daughter of all nations.

She was born on a farm near Bialostok, in Russian Poland, of a Norwegian father and a French mother. She was educated in Austria, Germany and Switzerland. She came to America with the first Wagnerian Opera Company after the war and appeared in Pittsburgh in 1923 as Isolde and Brunnhilde. For a number of seasons she was the leading soprano of the Chicago Civic Opera. Now her home is in Hollywood.

Besides her Isolde and Brunnhilde, she is famous in the role of Marta in D'Albert's "Tiefland" and as Octavian in Strauss' "Rosenkavalier." She sang these roles in English, and, in her opinion, English is one of the best of all languages for singing.

PINCHOT URGES POWER CUT

PHILADELPHIA, Nov. 7.—(AP.)—Gov. Gifford Pinchot, speaking before the American Academy of Political and Social Science last night, said that electric power and electric appliance companies could contribute to the forward movement for industrial recovery by lowering their prices.

The Academy is holding a two-day meeting discussing "Power and the Public." The Governor said:

"Nobody questions the field for increased use of appliances at more reasonable prices. Low cost of current means low cost of operation, and that induces purchase. With the increased use of appliances, there would be increased consumption and under an adequate system of regulation a further reduction of rates would become possible."

The Governor advocated federal regulation of power companies, rather than regulation by states, because of the interstate nature of much of the power business.

Parents Who Stole To Save Children Get Freedom

NEW YORK, Nov. 7.—(INS.)—Justice was tempered with mercy in the Bronx County Court, and William and Mary Kirschenbaum, who robbed taxi drivers to feed their four starving children, need not go to jail.

Instead, District Attorney McLoughlin, the Federation of Jewish Charities and A. Affens, a New York attorney, who read of their plight, persuaded Judge Barrett to place the couple on probation for five years.

Their four children, ranging in ages from 2 months to 4 years, will now be reunited in a new home, which the social agency is providing for them. Kirschenbaum, who lost his taxi driver's license, has been promised a job.

GLIDER RECORD SET IN STORM

ELMIRA, N. Y., Nov. 7.—(AP.)—Soaring in a snow-laden wind, Frank Gross and Howard Funk, of Akron, O., established an unofficial American record of 2 hours 13 minutes aloft in a two-passenger utility glider here yesterday.

The strong wind also hoisted the men to an unofficial altitude record of 2,400 feet.

It was the first time this type of glider carrying two men has taken a soaring flight. The men dodged snow squalls and finally found themselves in a snowstorm so dense they flew "blind" for two minutes. The wind attained such velocity it required 16 minutes to force the glider to earth, a landing being effected only through a series of sharp dives.

The flight was over rolling country noted for favorable gliding conditions and chosen for national glider meets in 1930 and 1931.

Coolidge New Job May Increase Capital Visits

WASHINGTON, Nov. 7.—(INS.)—Calvin Coolidge may visit the capital more frequently than he has since he relinquished the presidency in 1929—which has been anything but often—since he was appointed chairman of the plan and scope committee of the Folger Shakespeare Library.

His appointment was announced yesterday by William S. Slade, the librarian, and it will require him to take an active part in the library's management.

Pittsburgher Again Asks Radio Permit

WASHINGTON, Nov. 7.—(AP.)—John Brownlee Spriggs, of Pittsburgh, has resubmitted an application to the Radio Commission for a broadcasting license. An original petition was withdrawn recently by Spriggs to make changes in the intended equipment.

FIGHT DEFENSE OF PANTAGES

LOS ANGELES, Nov. 7.—(INS.)—Alexander Pantages, wealthy theater man today was preparing to show a jury trying him for an alleged attack on Eunice Pringle, pretty dancing co-ed, that Miss Pringle had sued him for $1,000,000 damages.

The trial was in recess until Monday following a searching cross-examination of Miss Pringle on her story that Pantages lured her into his inner office when she visited him applying for vaudeville booking.

The prosecution will resist attempts to bring in the fact of Miss Pringle's damage suit in the criminal trial. Jerry Geiser, chief defense counsel, said:

"This civil case is vital to our defense. Our defense is based on the theory that Miss Pringle and possibly others, conspired to compromise Pantages and force him to give Miss Pringle a job."

Yes—CAMELS are the *fresh* cigarette

They're never parched or toasted!

A HUMIDOR package can preserve freshness only in cigarettes that are *fresh* to start with; it cannot freshen cigarettes that are dried-out or factory-stale.

If Camels were made under any method which dispelled their natural moisture—if it were parched or toasted out—the Camel Humidor Pack could not possibly be the boon to smokers that it is.

But Camel cigarettes *are* fresh cigarettes to start with—as fresh and fine as choicest materials, scrupulous care and great skill can make them.

They are redolent with fragrant flavor, *fresh* with natural moisture, cleanly and dust-free, in prime smoking condition.

Give your throat a vacation from the harsh hot smoke of parched dry-as-dust strong tobaccos—taste the smooth flavorful delights of a *fresh* cigarette.

Switch to mild, cool-burning, throat-friendly Camels for just one day—then leave them, if you can!

R. J. REYNOLDS TOBACCO COMPANY, *Winston-Salem, N. C.*

R. J. REYNOLDS TOBACCO COMPANY'S COAST-TO-COAST RADIO PROGRAMS

CAMEL QUARTER HOUR, Morton Downey, Tony Wons, and Camel Orchestra, direction Jacques Renard, every night except Sunday, Columbia Broadcasting System

PRINCE ALBERT QUARTER HOUR, Alice Joy, "Old Hunch," and Prince Albert Orchestra, direction Paul Van Loan, every night except Sunday, N. B. C. Red Network

See local paper for time

CAMELS

Made FRESH—*Kept* FRESH

● *Don't remove the moisture-proof wrapping from your package of Camels after you open it. The Camel Humidor Pack is protection against perfume and powder odors, dust and germs. In offices and homes, even in the dry atmosphere of artificial heat, the Camel Humidor Pack delivers fresh Camels and keeps them right until the last one has been smoked*

© 1931, R. J. Reynolds Tobacco Company

Patricia Pitt's Sprightly Comment on Pittsburgh Society Happenings

In Mayfair —With— Patricia Pitt

Syria Mosque was a mosaic of vivid colors, with the somber costumes of the men as contrast last night when Lily Pons sang for an audience filling every seat from the parquet circle to the dizzy heights of the second balcony.

And there were many standing.

The boxes and parquet circle scintillated with smartly garbed society folk. And many of the debs were there guests of Miss May Beegle.

Among the buds were Betty Kennedy, Virginia Doyle, Rita Borntraeger and Lucretia Billings sitting in a box with Laird DeVou, Frank Jarvis, John Birdsey and Benjamin Page Jr. Others were Caroline Mitchell, Nancy Longenecker, Elinor Reed, Lucile Todd, Betty Higgins and Martha Yost.

Petite Betty Kennedy chose coral crepe with a novel decolletage. Virginia Doyle chose sunset red crepe. Rita Borntraeger looked charming in jade green crepe with a smart back decolletage. Lucretia Billings chose petunia crepe trimmed in rhinestones.

Particularly interesting was Caroline Mitchell's gown of emerald green satin with darker green velvet ruching at the decolletage and hem-line. Nancy Longenecker was in quaint black taffeta. Elinor Reed in Persian green. Lucile Todd in black velvet with rhinestone trimmings. Betty Higgins in black satin, and Martha Yost in sunkist velvet with cape sleeves. And most all the buds were wearing corsages of orchids.

* * *

Others I saw were Betty Childs, Mrs. Reginald G. Quaile, the A. P. Brills, Phyllis Hoelzel and Mrs. John Phillip Hoelzel wearing a wine-colored dress embroidered in sequins. Mrs. Jacob S. Peyton in black lace.

Throngs Attend

Mrs. Gordon King in orchid crepe, and Mrs. Wilmer M. Jacoby arrived together. Mrs. Herbert A. May wore aquamarine blue transparent velvet and a white fur wrap; Mrs. Walter F. Schleiter was in black chiffon, and Mrs. Samuel Harden Church in black velvet.

Sitting in their box were Mrs. Howard S. Evans and her daughter, Louise. Arriving together were Mrs. William Zang and her daughter, Nell Stewart Zang. Mrs. George S. Baton wore sky-blue satin and a blue velvet and ermine wrap.

Others I noticed arriving were Mrs. George Pearson and Mrs. A. K. Oliver, Mrs. A. Rex Flinn, Helen McAfee, Mrs. Richard Reed, Mrs. Herbert DuPuy and her daughter, Mrs. Frederic I. Merrick.

* * *

Sylvia Robertson I saw during intermission in the foyer. She wore a smart cream satin gown and an emerald green velvet wrap. The E. Paul Tunnells were there with Mrs. Tunnell in black lace and an amethyst velvet wrap.

Autumn's Hues

Others I saw during intermission were Jane Sloan, Harriet Parkes in white satin, Frances Forsyth in black, Florence Carroll in blue, Evelyn Evans and Mrs. Frederick Gwinner III in black lace.

La Salle Dorrance chose a gown of white satin and a striking long wrap of Dublin green velvet with a cape of ermine. Frances Reed wore orchid lace with a wrap of striped silver satin collared in chinchilla, and I saw the Joseph Bialases. Mrs. Bialases is the former Louise Smith MacDonald. She wore blue lace and a wrap of white satin and sable.

I saw the H. V. Blaxters arriving. Mrs. William Thaw Jr., in orchid crepe, Mrs. John W. Lawrence, in flowered chiffon, Mrs. George Singer Ehbert, Mrs. Mortimer Miller, and Mrs. James E. Lewis in a gown and a long wrap of American beauty velvet with a collar of ermine.

Mrs. W. L. Jones Jr. was there with her mother, Mrs. William Maclay Hall. Mrs. T. Clifton Jenkins, and her daughters, Elisabeth and Dorothea, and Mrs. W. H. Rowe Jr.

Sitting in their box were the William Watson Smiths, with Mrs. Smith in black velvet, and Mrs. W. J. Holland and Mrs. James I. Kay.

Mrs. William J. Crittenden was there with her daughter, Caroline, in green crepe. Mrs. George E. Tener, occupying one of the boxes, wore black velvet and gold brocade wrap.

Others I noted were Mrs. Dudley Liggett in purple chiffon, Miss Agate Brown in black lace and white chiffon; Mrs. Kinley Tener, in beige lace; Mrs. B. R. B. Townsend in almond green lace, Mrs. G. A. Benny, Mrs. Edward A. Woods, Mrs. Frank Dravo and Mrs. S. G. Cooper.

* * *

Plans have been completed for the marriage on Friday, January 8, of Katherine Lee Bayard Hilles, daughter of Mrs. William Samuel Hilles, of Ommelanden, Wilmington, Del., to George Lewis Callery, son of the Dawson Callerys of Pittsburgh. Due to mourning in the Callery family, the ceremony will be a quiet affair, taking place in the Hilles home. Only the members of the families will attend, and there will be a small reception at 3 o'clock in the afternoon. The Rt. Rev. Philip Cook, bishop of Delaware, will officiate. Mrs. M. Callery Coudert, of New York, will be the matron of honor, and Francis A. Callery, also of New York, will serve as best man. Mr. Callery and his bride will spend the winter in Olympia, Fla., and in the spring go to the French Riviera.

January Wedding

Katherine attended the Misses Hebb's School in Wilmington; Villa Dieudonne, Paris; the Baldwin School, Bryn Mawr, and Mme. Rieffel's French School, of New York. She made her bow in November, 1919, and was presented at the Court of St. James in May, 1931. She is a former president of the Junior League of Wilmington, and is chairman of the International Committee on Arbitrations and Admissions, which recently was appointed by the National Board of the Association of Junior Leagues of America. She is a granddaughter of the late Thomas F. Bayard, Secretary of State under Cleveland, and Ambassador from the United States to the Court of St. James.

Her fiance attended the Paul Ransom School and the Hun School, Princeton, later continuing his education abroad. He is a direct descendant of Gen. Andrew Lewis, of Virginia, and Capt. Jonathan de Vol, of Rhode Island. He is a member of the Pittsburgh Golf Club, Fox Chapel Country Club and the Allegheny Country Club.

* * *

As I have told you, the first bud of the season, Nancy Jane Longenecker, daughter of the Charles Longeneckers, of Maryland avenue, made her bow yesterday in the Twentieth Century Club. And did you know that her mother had four aids, Mrs. William Maclay Hall, Mrs. Ralph Longenecker, Mrs. James Childs Rea and Mrs. William R. Scott?

First Bud Bows

* * *

Of course, there'll be many dinner parties arranged for guests here for the Pitt-Army game next Saturday. The James Francis Burkes have issued invitations for a dinner on Saturday evening.

Their guests of honor will be Secretary of War and Mrs. Hurley, who will spend the next weekend with the Burkes. Senator Douglas McArthur will also attend the dinner.

Photo by Pittsburgh Sun-Telegraph.

MISS PHYLLIS HOELZEL MRS. JOHN PHILLIP HOELZEL

Figures among Pittsburgh society people at Lily Pons' concert last night at Syria Mosque. Debutantes were guests.

HOME, HOSPITAL CLUB BENEFIT NOV. 19-20

LAIRD DeVOU MISS VIRGINIA DOYLE MISS RITA BORNTRAEGER

MISS BETTY KENNEDY

A GROUP OF DEBUTANTES AND THEIR ESCORTS IN THE BOXES AT THE MOSQUE . . . . . DEBUTANTS WERE HONORED GUESTS

Photo by Pittsburgh Sun-Telegraph.

MISS LUCRETIA BILLINGS BENJAMIN PAGE, JR.

CHATTING IN LOBBY AT THE MOSQUE DURING INTERMISSION

Minstrel Show To Be Staged In Bellevue

The Home and Hospital Club of Bellevue, which spent almost $1,000 for philanthropy last year, is having its annual benefit the evenings of November 19 and 20. The benefit will be in the form of a minstrel show and vaudeville review to be given in the high school auditorium and featuring the Ladies' Choral of the North Boroughs.

Mrs. J. A. Gesler is general chairman and Mrs. J. E. Smith is co-chairman and in charge of tickets.

A social meeting of the club will be held Tuesday afternoon with Mrs. J. F. Wulfetange, Mrs. J. F. Wulfetange Jr. and Mrs. J. E. Smith as hostesses in the senior Mrs. Wulfetange's home.

* * *

College Club

The junior activities committee of the College Club under the chairmanship of Mrs. Herbert W. Graham offers a varied program. The general readers will meet Tuesday afternoon at 3 to hear Frances Hicks Cretcher review "America's Way Out" by Norman Thomas. Prior to the General Readers meeting the literary study group will meet with Mrs. Karl C. Randall as leader. Mrs. Randall also has charge of the current events group and the evening lectures and has scheduled the next current events luncheon meeting for Saturday, November 14.

To finance the Christmas party for the Curtis Home children and to refurnish the Outlook Alliance room at Zoar Home, the two home committees of the Outlook Alliance will hold a benefit bridge on Thursday afternoon in the Oppenheim-Collins auditorium. Mrs. J. T. C. Michael and Mrs. William Early are joint chairmen for the affair.

* * *

Wives of Michigan alumni and all Michigan students are eligible to the Alumnae Association of the University of Michigan which is being entertained today at the home of Mrs. James G. Hays, Edgewood avenue. Edgewood Mrs. Sydney Watt and Mrs. H. L. Stitt are assisting the hostess.

Michigan Alumnae

* * *

The need of a broad viewpoint was stressed by the Rev. Dr. Samuel H. Goldenson in his talk on "How to Think on Religious Fellowship" at the guest night program of the Aspinwall Woman's Club last night. Music for the occasion, which was the first of the season, was furnished by the Aspinwall Studio Symphony Orchestra. Mrs. Franklin Sturgeon, club president, welcomed the 150 guests.

* * *

The Maine program prepared for the Pittsburgh Colony of New England Women will be given Monday at the home of Mrs. Robert R. Clarke, Home street. Mrs. George Pearson will give an appreciation of Maine, Mrs. David Wilson Kuhn will review "Arundel," and Lowell Innes, husband of one of the members, will read some Maine poetry.

Miss Betty Gordon Names Nov. 24 As Date for Her Marriage to Dr. Samuel A. Grinberg

Miss Betty Gordon, daughter of Mr. and Mrs. Wolf Gordon, of South Atlantic avenue, has selected Tuesday, November 24, as the date for her marriage to Dr. Samuel A. Grinberg, son of Mr. and Mrs. Solomon Grinberg, of McKeesport.

The ceremony will take place at 6 o'clock that evening in the Gordon home.

* * *

Miss Lucille Behan, of Stanton avenue, had as her house guest recently Miss Adeline Hull, of New York. They were classmates at Columbia University. Miss Hull has returned from several years' travel in France and China.

* * *

Mr. and Mrs. Norman Hoffmann and their daughter, Miss Agnes Hoffmann, with Miss Kathryn Miller of Beaver, and Miss Velma Harrison, of Wilkinsburg, have returned from Princeton, N. J., where they attended the Michigan-Princeton game. Miss Hoffmann and Miss Miller are graduates of the University of Michigan.

* * *

The Women's Auxiliary of the Pittsburgh Optometric Association will hold a card party in Utility Hall on Friday at 8 o'clock.

Auxiliary Party

The Girls' Auxiliary to the Women's Library Club of Knoxville, will hold its annual dance in the Keystone Athletic Club Wednesday evening, beginning at 7:30 o'clock.

* * *

The members of the South Hills Country Club will hold an Armistice Day formal dinner dance on Wednesday in the club at 7 o'clock.

Mrs. A. J. Martin, of Swissvale avenue, Edgewood, entertained the Turtle Creek Woman's Club last night in her home, with Mrs. W. F. Huhn and Mrs. William Beveridge assisting. Mrs. W. H. Waugaman, program director, introduced Bradley S. Joice, superintendent of the Western Pennsylvania School for the Blind, who talked of the work done at the school and introduced several of the students who gave piano and vocal solos and demonstrations of the work. Mrs. M. D. Williams, of Penn avenue, will be hostess for the November 20 meeting of the club.

Program By Blind

* * *

Our Lady of Mercy Sodality of St. Peter's Church, North Side, will serve a home cooked dinner in the school building, North and West Diamond streets, on November 21, from 5 until 9 o'clock. The proceeds will go to charity.

Yule Party Plans Made By Congress Home Group

Tentative plans for an unusual Christmas meeting—a luncheon, demonstration and program as a benefit to raise its budget quota—were made yesterday by the home department of the Congress of Clubs. It was suggested by Mrs. Evelyn Gardiner Saudek, chairman of the department, that all Congress members and their friends be invited to the affair.

Helen V. Irwin, Congress drama chairman, opened yesterday's program with a delightful reading, "His Place in the Line," which told of "Benny Boy," who was "just beginning six going on seven" and learning how to brush his teeth "to the right slippery." The reading served as a most appropriate introduction to the talk on "What Vocational Guidance Means to Parents," by Frank Leavitt, associate superintendent of public schools.

Vocational guidance, Mr. Leavitt said, has put the spirit of generosity into the school system in that it allows the pupil to do something he really wants to do. It offers to parents an opportunity to ask questions at sources where they will be answered authoritatively and impersonally.

Miss Mary Ethel Malone Weds Gustave H. Alexy

Mr. and Mrs. Thomas E. Malone, of Sheraden, announce the marriage of their daughter, Miss Mary Ethel Malone, to Gustave H. Alexy, son of Mr. and Mrs. Alexander Alexy, of Knoxville, which was solemnized Wednesday evening in the Malone home. Officiating was the Rev. James M. Briceland. Miss Celia Kinney and Miss Florence Cagnon were the bride's attendants, and Anthony Alexy was his brother's best man, and Wilson Pace an usher.

After an extended motor trip, Mr. and Mrs. Alexy will make their home in Glen Mawr avenue.

Students at Duquesne Plan Armistice Dance

The Evening Association of Duquesne University will give an Armistic dance in the university gymnasium Tuesday evening. Warren R. Sullivan is chairman, assisted by Miss Josephine Witt, Joseph M. Wuerl, Miss Jeanne O'Hagan, Vincent J. McGowan, Edward J. Gessner, Miss Eleanor Hollahan and George H. Ruschhaupt.

Club Notes

The East Liberty Woman's Club will have as guest speaker on Tuesday Miss Elinor S. Webster, assistant in charge of inspection for the Pittsburgh Housing Association.

Bridge Parties

Bridge parties are being arranged for the afternoons of November 19 and December 3 and the evenings of November 23 and December 8, the November affairs to be in the Meadow Gold Dairy reception rooms on Denniston avenue and the December ones in the homes of Mrs. Charles Taylor, Roman avenue, and Mrs. Emma E. Spicker, Deary street.

* * *

The Pittsburgh Council of Catholic Women announces a bundle day card party to be held at the council house on Tuesday afternoon, November 17. Mrs. B. J. Hannegan will be the general chairman, with the board of directors serving as hostesses. The sale of the goods will be held in the council garage on November 19.

* * *

The League of Women Voters of the Fourteenth Ward will hear Elbert Eibling talk on "The Ethics of Lobbying" on Monday in the Morrowfield Hotel.

Voters To Meet

Mrs. Norman W. Storer will address the Twenty-seventh Ward League on "Disarmament" the same afternoon, the members meeting at the home of Mrs. Herman Peters, Pemberton street.

The Twenty-sixth Ward League will have its meeting Tuesday at the American Legion Hall, Perrysville avenue, and Frank Harper will address the group on "The Metropolitan Plan under City Manager."

Also on Tuesday the Dormont-Mt. Lebanon League will hold a benefit bridge and movie in the Harris Theater.

Another Tuesday meeting will be that of the Duquesne League, which will hear an address on "What We May Expect from Our County Commissioners." The meeting is in the Civic Club.

Miss Grace L. Stoakes, chief probation officer of the Juvenile Court, will talk to the Twenty-third Ward League on the "Work of the Juvenile Court" when it meets at the home of Mrs. John Gruendel, Iten street, Wednesday.

The Rosedal League, meeting at the home of Mrs. David Ingalls, Riverview Heights, on Thursday, will hear Mrs. Kenneth Gould discuss "The Present Political Situation."

* * *

PATENT LEATHER TRIMMINGS LAST WORD IN SMARTNESS

—Sketched in Paris—

Paris Bureau, Pittsburgh Sun-Telegraph.

PARIS, Nov. 7.—Patent is being applied to some of the newest clothes with really shining success. Patent leather trimmings have really sneaked up and on to us through the medium first of patent belts and then patent covered buttons. And so now we have suits with whole big revers and cuffs of shiny patent, and very nice they are, too. Leather trimmings go excellently with woolens and so it isn't surprising to see so much of it, since woolen fabrics are so much in the ascendent this year, more so than ever before.

* * *

THE NEW WOOLEN suits and ensembles now being shown are the last word in trim smartness, managing to be so neat and tailored without a touch of severity. All of them have wonderful lines, since it seems to be the mission of dressmakers these days to make us look slim before thinking of making us look beautiful. But perhaps the one quality predicates the other.

* * *

WE HAVE CULLED two of Chanel's very newest and smartest street suits for sketching purposes. The first shows how Madame Chanel has taken up patent leather in a big way. The material is heavy black wool jersey with black patent. The double-breasted wide-lapelled bodice is rather suggestive of a waistcoat. A vest of white linen with a tiny bow is seen between the lapels. Mme. Chanel makes a small hat of patent with a cuff-like brim as a smart accessory.

* * *

THE SECOND MODEL is in a loosely woven rust hued woolen with a herringbone effect. The jumper is of diagonal striped, multi-colored wool belted with the rust woolen of the suit. The belt is very novel with its sudden widening and buttons. The skirt closes at the center-front with a similar row of buttons. Narrow godets form the slightly flared skirt, while the jacket is fitted at a rather low waistline. It is known that Chanel does not favor the especially high waistline.

(Copyright, 1931, King Features Syndicate, Inc.)

READ, SAVE!

BE SURE TO SEE

"PEG'S BARGAIN TIPS"

TOMORROW *in the* ***Sun-Telegraph***

BARGAINS

HERE'S YOUR PAGE!
SHOP! SAVE!

★ Wear-Ever Turkey Roasters
Regular $4.25 Quality — **2.95**

Think of it! Genuine Wear-Ever Aluminum at this low price! Popular sized oblong turkey roaster, with inner trivet.

For Name of Store See Tomorrow's Sun-Telegraph

★ Rayon Crepe Dresses
Usually Sold for $1.95 — **$1**

A sale of sales! These dresses will be ready at 9 o'clock sharp, Monday morning. Choice of ten new smart styles, in blue, green, cocoa and black travel prints.

For Name of Store See Tomorrow's Sun-Telegraph

★ Stewart-Warner Radios
Complete With Tubes — Listen to Europe — **87.75** — **$8.75 Down**

The brand new Stewart-Warner Round-the-World Radio that gets reception on both short and long waves. Here is a radio that will give you a new thrill. Listen in on foreign stations, police calls and so forth.

For Name of Store See Tomorrow's Sun-Telegraph

★ Ultra-Smart Wool Frocks
Formerly $32.50 to $49.50 — **22.5**

Ultra-smart, bright in color and the most important frock of the season. The cream of the most successful creations from Paris and New York.

For Name of Store See Tomorrow's Sun-Telegraph

★ $4.95 Cabinet Smokers
MONDAY ONLY — **2.98** — **50c Down**

It will pay you to buy one of these smart new smokers Monday and put it away for Christmas Gift-Giving! Graceful Tudor style, walnut finish; equipped with removable glass ash tray, cigar rest, matchbox holder and storage drawer.

For Name of Store See Tomorrow's Sun-Telegraph

★ Roomy Lounge Chairs
Made to Sell for $35 — **17.75**

You save half on this bargain. You'll admire its smartness, and like its comfort. Fine construction. Upholstered in tapestries and velours. Would make marvelous Christmas gift.

For Name of Store See Tomorrow's Sun-Telegraph

★ $150 Bedroom Suite
MONDAY ONLY — **$79**

Four-piece "Stratford" design, in genuine two-tone walnut finish. Venetian Mirror Dresser, Hollywood Vanity, Chest and Bed. Bought at a discount and sold to you in the same way. Pay $1.50 weekly.

For Name of Store See Tomorrow's Sun-Telegraph

AGAIN, tomorrow, the Sun-Telegraph will bring you many opportunities to buy what you need and want for less than usual prices. This Sunday's Sun-Telegraph will be a big paper, even larger than usual, and it will announce some of the greatest bargains of the season. Here are some of the feature items that will appear only in the Sun-Telegraph tomorrow. Be sure to look for them.

★ Fur-Trimmed Coats
New $24.50 Coats — **18.50**

This coat sale repeats an event which met with tremendous response. Choice of ten different furs, four weaves of cloth and five colors. Sizes for women, misses, juniors and larger women.

For Name of Store See Tomorrow's Sun-Telegraph

★ All-Silk and Wool Dresses
A GREAT SALE — **$3**

Thousands of dresses in this sale, but they will not last long at this low price. Come early in the day, while the assortment is still good.

For Name of Store See Tomorrow's Sun-Telegraph

★ Wool Jersey Frocks
2.95

Be warmly, smartly dressed at home. Before the house warms up in the morning, it's pleasant to have an inexpensive wool jersey frock to slip into. These dresses are equally suitable for afternoons at home or days in the office.

For Name of Store See Tomorrow's Sun-Telegraph

★ Fur-Trimmed Coats
Brand New Styles — **$20**

Hundreds of new winter styles that were made to sell at a much higher price. Fine fabrics, a wide choice of colors and furs. At $20 they're the sensation of the retail world.

For Name of Store See Tomorrow's Sun-Telegraph

★ FREE Music Lessons
Nothing to Buy—Instruments Furnished

Learn to play any kind of a musical instrument by private lessons from leading Pittsburgh teachers—at no cost. Pupils of all ages over five years are eligible.

For Name of Store See Tomorrow's Sun-Telegraph

★ Silk Crepe Dresses
Formerly to $69.50 — **$35**

Beautifully tailored for daytime and night club. These dresses are exquisite, but not expensive, and are a real bargain at this special price.

For Name of Store See Tomorrow's Sun-Telegraph

★ Sale—Rug Cushions
9x12 and 8x10 — **2.25**

At this low price, buy rug cushions now and add years of wear to your rugs. Thick, springy floor pad that adds luxurious thickness to your rugs.

For Name of Store See Tomorrow's Sun-Telegraph

★ Genuine Elgin Watches
½ Off

Now you have another opportunity to buy a high grade Elgin at half price, and with the easiest terms in the world for paying for it. Pay only 25c down and 50c weekly.

For Name of Store See Tomorrow's Sun-Telegraph

★ American-Oriental Rugs
$6 Down Delivers — **$55**

Sanfordstan "Monticello's and Agra"—exact reproductions of fine Orientals. Just 35 of these rugs. Made by the Gulistan weavers. No mail or phone orders due to limited quantity.

For Name of Store See Tomorrow's Sun-Telegraph

★ Famous Mehlin Pianos
Sells Everywhere for $1250 — **$865**

One of the finest makes of pianos made, one that any family would be proud to own. It may be bought on easy terms.

For Name of Store See Tomorrow's Sun-Telegraph

★ $300 Living Room Set
2 Pieces — **$179**

Davenport and Chair. Masterpieces of English craftsmanship—carved solid oak frame, upholstered in loveliest tapestries woven especially for it. (Also mohairs). The last word in comfort, quiet dignity and startling value.

For Name of Store See Tomorrow's Sun-Telegraph

★ Beautiful Linoleum Rugs
7.6 x 9 Ft. — **2.85**

Has felt base, and is in every way a high quality linoleum rug. Brighten up your kitchen with this wonderful bargain.

For Name of Store See Tomorrow's Sun-Telegraph

★ White-Gold Filled Eyeglasses
Monday and Tuesday Only — **$7**

Sturdily constructed, stylishly fashioned. For near and far vision. No charge for examination, which is thorough and scientific.

For Name of Store See Tomorrow's Sun-Telegraph

★ Silver-Marshall Radios
1932 Superheterodyne — **49.95** — **$4.95 Down**

Complete with Pentode and Vario-Mu tubes. Its performance will amaze you, its beauty will please you. And the name of SILVER-MARSHALL is your guarantee of the best.

For Name of Store See Tomorrow's Sun-Telegraph

★ All-Cotton Blankets
70 by 80 Inches — **$1**

At this price you should lay in a supply of blankets. Even with the price of cotton at a low point, these blankets are priced below what they should sell for.

For Name of Store See Tomorrow's Sun-Telegraph

THE SUN-TELEGRAPH

GOOD NEWS :-: Fortune Smiles on Actor Twice Same Day :-: AMUSEMENTS :-: Critics See the Shows And Have Their Say

Norman Foster Given Role In Barthelmess Film, 'Alias the Doctor'

By HARRISON CARROLL

HOLLYWOOD, Nov. 9.

Norman Foster got two pieces of good news in one day. The first is that he will have an important role in Dick Barthelmess' picture, "Alias the Doctor."

The second is that he and Claudette Colbert will not have to be separated for some time to come. Due to her recent illness Paramount has postponed the eastern picture. William Boyd already had left for New York, but a wire caught him in Chicago. Charles Starrett's trunks were at the station when he received word of the change in plans.

Claudette Colbert

"Alias the Doctor," in which Foster plays a story with a Continental background. Barthelmess is seen as a student who is expelled from medical school, but who comes back to practice under an assumed name. Incidentally, the film will mark Ray Griffith's debut as a Warner supervisor.

WILLIAMS MOURNED

Poor Robert Williams. Only recently he had sold his house and belongings in the East and had planned to live in California in good health. His tragic death has saddened all of Hollywood, and particularly his co-workers at the Pathe studio.

If he had lived, Pathe was planning to shoot around him until he could return to the picture.

Now, of course, the show must go on.

Roland Young

Pathe already has tried and failed to get Leslie Howard and Roland Young for the part. Howard says he is opening in a Philip Barry play in New York and Young is booked at M. G. M. and then at Paramount in the Chevalier picture.

The chances are the studio will re-write the part to fit another personality. This is being held in abeyance, however, pending the return of Charles S. Rogers.

LATEST GOSSIP

When the Malibu film colony caught fire this week many of the house owners were at the fights. An announcement was made, but failed to precipitate any drama. Few of the owners left their seats. . . . Hollywood is commenting on the fact that Judith Wood (Helen Johnson) and Herman Brix, shot-putting champion, are frequently seen together these days. . . . Ruth Chatterton made her last scene for Paramount on Wednesday. Barring retakes, of course. Incidentally, Ruth and Ralph Forbes were among the film people who attended the concert of Roland Hayes, Negro tenor. . . . Edna May Oliver is heading for the East for a two weeks' vacation. . . . The stars are frequently seen at "The Follies," a Los Angeles burlesque theater. Pola Negri is one who has been there recently. . . . According to Lothar Mendez, he and Lady June Inverclyde are delaying their marriage because of the attitude of English courts to Reno divorces. She recently got her freedom in the popular knot-cutting resort. . . . Ken Murray and Mary Brian have an offer to do 11 weeks in vaudeville after the first of the year. . . . Clarence Brown is one of the few Hollywood directors who plans to work Saturday afternoon when the University of Southern California meets Stanford at the Olympic Stadium here.

Many Thrills In Hearst News

"THE GLOBE TROTTER"

The story of three Americans who were cast away on an uninhabited island in the Pacific for six months is brought to the screen in the current issue of Hearst Metrotone News, showing in the Penn, Fulton and other theaters. Paul Stackwick, Gordon Brauner and Elmer Pallister, all of San Diego, Cal., subsisted on cocoanuts, fruits and wild hog, and covered their nakedness with skins and grass. They are shown landing at Panama after their rescue. They brought with them nothing except two strange birds. They tell the story of their strange experience.

Hearst Metrotone News cameraman and the Globe Trotter made the voyage of 500 miles on the world largest dirigible, the Akron, over Washington, Philadelphia and New York. You see the first and only sound pictures ever taken of the interior of the mighty airship, views of the Washington monument, the dome of the Capitol, the beauties of Philadelphia, New York Harbor, Statue of Liberty and the canyons formed by New York skyscrapers.

WEDDING IN ENGLAND

Scenes attending the marriage of the niece of Queen Mary of England, Lady May Cambridge to Capt. Abel Smith, of the Life Guards Regiment, are shown. Permission to make these pictures is almost as unusual as the fact that Lady May selected a commoner for her husband.

Mussolini makes his first visit to Naples since his march to Rome nine years ago. It was from this city that his triumphant journey started, and a holiday is declared in honor of the Premier's visit.

STEEPLECHASE SPILLS

Steeplechase pictures come from Kempton, England. The course is slippery and dangerous and there are several tumbles directly in front of the camera.

Canine heroes of New York City are presented with medals. Owners of the dogs tell amazing stories of rescues performed by them.

Outstanding plays in several of the big football games show various "tricks of the trade." Forward passes, fake kicks and other plays are illustrated.

Wife Threatened Him Divorce Seeker Says

John I. Walker, residing at the Keystone Athletic Club, charged that his wife, Mary Jackson Walker, of 200 Richland lane, threatened to kill him and his two daughters, in a bill of particulars filed in his divorce suit in Common Pleas Court.

She once attacked him and tried to break his glasses, expressing the hope of destroying his sight, she struck him on the head with a hand mirror and on occasions scratched and bit him, he charged. They were married August 19, 1926, and parted last April.

Postmaster's Wife Robbed of U. S. Fund

WILKES-BARRE, Pa., Nov. 7.—(A.)—Crossing a 10-foot alley on her way from the postoffice to her home, Mrs. Charles Wagner, 60, wife of Warrior Run postmaster, was held up and robbed of an iron box containing a small amount of cash, applications of several issued money orders, and money order forms numbered from 22,801 to 23,000. Mrs. Wagner was unable to furnish police with a good description of the thief.

THEATER CLOCK

ALVIN: Mme. Schumann-Heink in revival of "The Mikado." Nightly at 8:15; matinee Saturday at 2:15 p. m.

NIXON: Earl Carroll's "Vanities." Nightly at 8:15; matinee Saturday at 2:15 p. m.

STANLEY: Will Rogers in film, "Ambassador Bill." Daily at 10:33 a. m., 12:30, 2:27, 4:24, 6:21, 8:16 and 10:15 p. m.

PENN: Clive Brooks in film, "24 Hours." Daily at 11:08 a. m., 1:22, 3:36, 5:50, 8:04 and 10:18 p. m.

WARNER: Jack Holt and Ralph Graves in "A Dangerous Affair." Daily at 11:15 a. m., 1:20, 3:25, 5:30, 7:35 and 9:40 p. m.

FULTON: Warner Baxter in film, "The Squaw Man." Daily at 10:30, 12:46, 3:02, 5:18, 7:34 and 9:50 p. m.

DAVIS: Elissa Landi in film, "Wicked." Daily at 12:15, 2, 4, 6, 8 and 10:15 p. m.

HARRIS: Noah Beery in film, "Homicide Squad." Daily at 12, 2:30, 5, 7:30 and 10 p. m.

ENRIGHT: Douglas Fairbanks, Jr., "I Like Your Nerve." Daily at 11:47 a. m., 1:32, 3:17, 5:02, 6:47, 8:23 and 10:17 p. m.

SHERIDAN SQUARE: John Gilbert in film, "The Phantom of Paris." Daily at 12:42, 2:34, 4:26, 6:18, 8:10 and 10:02 p. m.

AVENUE CINEMA: Emil Jannings in German film, "The Great Tenor." Daily at 1:23, 3:19, 5:34, 7:29 and 9:34 p. m.

ACADEMY: "Frivolities of 1932," Burlesque. Twice daily, 2:15 and 8:15 p. m.

On Screen

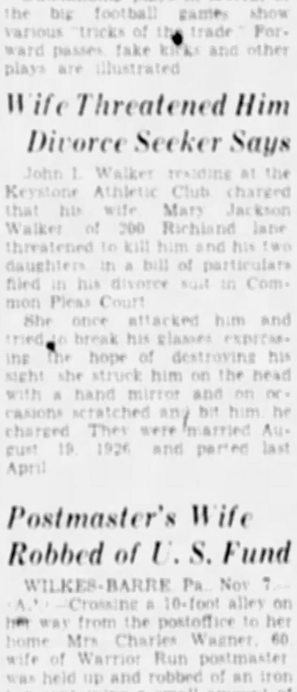

Mary Brian has a featured role in "Homicide Squad," the screen attraction in the Harris, beginning today.

All In A Day

By Mark Hellinger

Story of Success

THIS IS ONE of those stories that just happens to have happened. Maybe it would be better in one of the success magazines, but I'll take my chances. It concerns a famous New York physician who is nationally recognized as one of America's foremost medicos. I can think of no other doctor who is more highly respected in medical circles.

But, my hearties, 'twas not always thus. As a matter of fact, the man had a terrific struggle before he landed at the top. In his early youth he worked at odd jobs. When it came time for medical college it was necessary——very necessary—for him to work his own way through. To get the tuition fees he had to work as a waiter in a summer hotel. And that's where the story really begins.

The doctor—let's call him Phil—was employed by a hotel in Atlantic City. In those days, I suppose they regarded that establishment as a class joint. At any rate, Phil confided in the head waiter shortly after his arrival and told him exactly how matters stood.

My entire future depends on the tips I receive this summer, said the boy. "I need about $150 to continue my medical studies and I can't get along without that much.

"You see, one good table, a really good table, I mean—might do the trick for me. I know I couldn't get my entire tuition fee out of that table, but I'd break my neck to give every possible service. And when, during the summer, I get some sort of opportunity to tell the family about my situation, maybe they'd help out a little. See what I mean?"

The head waiter smiled. He liked the boy.

"All right, Phil," he replied. "I'll do the best I can for you. I have one family in mind right now. Smith is the name. It consists of a father, a mother and three children. They tell me Smith is rolling in dough, and the management insists that he have the best table in the dining room.

"You know what that means. I'll see that you get Smith's table. And the rest, of course, is up to you."

The Smith family was there for the summer and you can readily imagine how the young medical student worked for them and catered to them. He did everything that it was humanly possible for him to do. He found Smith to be a rather grouchy individual, but that didn't worry Phil. He knew he was giving the best that was in him, and something told him he would receive adequate recompense when the summer was over.

After two months, it was time for the Smith family to return to New York. Phil had received nothing from the man as yet, which cheered him rather than worried him. Far better a lump sum for his service at the end of two months than a daily or weekly tip that might mean very little.

At the end of the final meal, Smith summoned the waiter to his side. He removed a sealed envelope from his pocket.

"Young man," he said, "my family and I have found you to be an excellent waiter this summer. This is for you."

Phil received the envelope with nervous fingers. He had no way of knowing how much he had been given, but he felt it was very large. His future was in his hands! He tried to stammer his thanks.

"Gee, Mr. Smith," he chirped happily, "this is wonderful of you. I mean—well, it's just swell. Thanks very much. Thanks."

The youth raced back into the kitchen. With his heart pounding wildly, he opened the envelope. Inside was a $5 bill.

If you've ever been in a somewhat similar spot, you'll understand just how that boy felt. Heartbroken isn't the proper word. He felt as though the bottom had dropped out of his life. He felt as though he had been bitterly cheated. He felt—oh, well, what's the use of saying any more? I'm certain that you understand.

We now skip plenty of years and carry our story into the current year. By my very introduction of the yarn, you know that Phil made good in grand fashion. He received a break in finally digging up his tuition fee after that summer as a waiter, but it came along in due time. What else can you expect in a success story? No break, my friends, no success. And don't let them tell you differently.

If you think that Phil ever forgot Mr. Smith and his family, you can think again. As the years went by, he told the story over and over again. It was nothing more than a memory now—a memory of an experience. He could afford to laugh at it now, and he and his friends often did. The torture of a moment had turned into something that was almost a fond recollection.

A few months ago, fate provided an end to the story that had been interrupted by time. The now famous doctor was called in on a case that called for his type of service immediately. He was told beforehand that the patient had once been extremely wealthy, but now had very little left. Would Dr. Phil examine the patient just the same? Of course he would. He's been that kind of a guy for a long, long time.

You know, naturally, that the patient was Mr. Smith. The moment he walked into the house, the doctor recognized the family. They had been planted too deeply in his memory for him ever to forget them. But none of them recognized him. He might have looked vaguely familiar to one or two of them, but that was all. Too many years had gone by.

Dr. Phil did nothing to refresh their recollections. He said no word about that little hotel in Atlantic City and the manner in which he had once served them to the best of his ability. Instead, he was strictly professional. He examined the ailing Mr. Smith, and found the old man to be dangerously ill. He ordered an immediate operation and announced that he himself would do it.

That operation saved Mr. Smith's life. How long he would linger in life was, of course, problematical. But he was saved from death by this medico's master hand. And none knew it better than Mr. Smith's family.

They grew to love this doctor—almost to worship him, if I may use the word. They were worried about his bill and the physician knew that, too. Before he had so much as taken the case, he had been told of this family's financial condition. And he knew that they were barely managing to get along.

It was Mr. Smith who requested the bill one night. In his weak voice, he told the doctor that he knew he owed him his life. And now he wanted to pay. As he spoke he kissed the doctor's hand. I was a sad little touch—but true.

This, then, was the doctor's opportunity for revenge. His price could have been anything he saw fit. $1,000. $2,000. $5,000. Anything. But when his bill finally arrived, it read as follows:

"My total charge is $50. For the operation and my services, you owe me nothing. The $50 represents the tip you will finally pay to a waiter who served you in an Atlantic City hotel a long time ago."

(Copyright, 1931, Daily Mirror, Inc.)

Melodrama; Comic in Penn

By CLARENCE E. GRUNDISH

"Beau Hunks," which amounts to 40 minutes of movie comedy, and "24 Hours," which amounts to about 80 minutes of movie melodrama, feature the new bill in the Penn.

"Beau Hunks" co-stars Oliver Hardy and Stan Laurel. In this one Mr. Hardy is conscious of the Grand Passion and Mr. Laurel is conscious of nothing—not even the Grand Canyon. Anyway, they land in the French Foreign Legion and save the day by throwing tacks in the path of the barefooted invading hordes of Riffs—or riff-raff, as Mr. Hardy puts it. There's plenty of laughs.

A BIG DAY!

In "24 Hours" all of the action is slapped into two turns of the clock. At 11, p. m., a man and wife are estranged. Twenty-four hours later they are reunited. In between times there's much carousing and gun-play.

Two gangsters are killed in the course of the action, and a dance hall girl is "bumped off." And, though it has little to do with the story proper, a baby is born.

Clive Brook and Kay Francis do meritorious work in the principal roles, as the husband and wife. They belong to the aristocrats of society, but in a comparatively few hours they become entangled in a big city's low life.

MAKES THE ROUNDS

Mr. Brook makes a round of the town. From private party he goes to speakeasy, then to night club, then to cabaret girl's apartment and hence to jail.

Regis Toomey, with fewer kinks in his hair than usual, finds himself cast as an Italian gangster. He doesn't fit into his part so well.

The picture is based on the Louis Bromfield story. It turns out to be an average melodrama.

WALTER WINCHELL On Broadway

(Copyright, 1931, Mirror Mirror, Inc.)

A Columnist's Sec'y Jots Down a Few Notes

Dear W. W.: The Lambs Club is planning a moratorium until Jan. 1 on members' indebtedness . . . The Morntelly wants you at its farewell party—it is moving from its old quarters on Nov. 14 . . . A clipping from Akron tells about Bill Robinson, your favorite hoofer, being arrested for pulling a gun on a chap who insulted a girl on the same program . . . in a far corner of the room. Robinson was disch[illegible]ed, however, [illegible]'s these nights more w[illegible]an men shoot pool . . . wants to know if NBC s[illegible]r Nothing But Croone[illegible] Jacques Renaud's orche[illegible]'ll play the N. Y. Americ[illegible]s Fund, you promised a [illegible]bout it."

His friends wish you'd say something about Charlie Yorkshire, who just passed on in New Orleans . . . Mr. Yorkshire was one of the Canyon's most beloved stage managers and he handled "Desert Song," "New Moon," "No, No, Nanette" and dozens of other treats . . . Please do . . . Dozens of inquiries today from strangers about Gloria's condition—sweet? . . . Newton Roney, of Miami, is in town at the Lawlor . . . I see in one of the papers that Dorothy Knapp is Jack Edmond's secret bride of a month! . . . When you so stated weeks ago, they made you jerk it out, saying it wasn't true . . . Erick, the sepia pianist, who used to be at Tillies in Harlem, is now at the Left Bank, a new Greenwich Villitch spot . . . The Boswell Sisters are going very big-timey with their theme ditty, "Nothing Is Sweeter Than You" and harmonies . . . I have some news for you about Doug Evans and Babs Moylan . . . Bernice Claire isn't Frank Nagle's gal, at all . . . Her real heart is Alexander Gray.

Howard Kirk's romance with Hallie Manning is oop! . . . This is comical . . . There's a mean scene in "Wonder Boy," which kids the Boy Scouts, and the Scouts sent Jed Harris, the producer, a formal protest about it . . . Paul S. is back as editor of Zit's . . . Solmson says he will start his own weekly . . . I hear that Rubinoff is coming up on charges at the musicians' union for "treatment of his men" . . . Said to be his second charge . . .

This is very serious . . . If the union takes away his men, no musician can play with him, and that will cost plenty to his commercial sponsor (one of the biggest spenders in the world) and cause headaches at the station . . . Joe Hill says your pictures turned out good . . . Bob Calen, an old friend of the Pantages days, called to say by-by . . . He was in the rodoe . . . Menken, of the newsreels, called. Said they want to make some shots of that dep't store doorman who minds babies for mothers while they shop at that store and would you pose with him? . . . I said no—as pleasantly as possible . . . I love that "Okay, Chicago!"

That pretty poem "Editorial Room Blues," signed Neb, was from Ben Washer of the Telly . . . Neb being Ben backwards—he didn't want you to know, but why? It's a verse to be proud of, huh? . . . I told him to send more, the silly . . . Here's something that ought to interest you . . . With Georgie Price opening at the Broadway Theater Satdee, the cycle is complete—Cantor and Jessel at the Palace, Groucho Marx at the Rivoli, Mitzi Mayfair in the "Follies," Ray Bolger in "Scandals," Helen Lynd in "Vanities" and you on the Mirrrrrrrr! . . .

Dorothy Parker called . . . Some sort of party at the Algonk . . . Barney Gallant called . . . He said not to do what you said you planned. He'll explain later.

Here's a bit of Broadway for you . . . I mean human nature, etc . . . Jock Whitney plotted a swanky party for Peter Arno, the principals and oodles of intimates after the premiere of the show, 300 were invited . . . Less than half showed up . . . Didn't you once tell me that when you were going good everybody crowded your dressing room if it were a hit . . . And that when you flopped nobody even came in to ask you for a match? . . . Cholly Knickerbocker devoted a mess of space the other Sunday to telling about Whitney backing the Arno show. I mean is no show . . . Wonder why Peter scolded you so, and urged you to kill the same line when you ran it weeks ago?

Ben Finney called . . . He says that Bill Leeds insists that the man who wrote "I'll Be Glad When You're Dead, You Rascal You!" must have been a column reader . . . Heheheh . . . Donald Leeds says you were right about him going to inherit three millions shortly, but he isn't marrying anybody yet . . . Your line, however, brought calls from three show producers, who offered him a piece of their shows! . . . Recommended "Snow Trenches," by Dan Steel (McClurg's), a swell book . . . The 5 o'Clock Club, on the site of the old Argonaut, has the most fascinating night life atmosphere in town now . . . John and Christo have it . . . Jack Oakie says thanks . . . Rose Furman, Philadelphia society woman of prominence, threw an unusual party at her home there last night, the first of its kind . . . Get this . . . It was called a "Winchell Party," in which the elite of the town sat around and talked about each other! . . . Haw! . . . In the mob scene of Norman Bel Geddes' "Hamlet," at the Broadhurst, there is a man who was a great star in his day—whose name is not even mentioned in the program or at any time! . . . I saw your mother yesterday . . . She has the loveliest white hair I've ever seen. She said you shouldn't get sick and don't forget to send money . . . Nothing else exciting. Faithfully—R. C.

FILMLAND

WEEK BEGINNING MONDAY
LIBERTY THEATER
EAST LIBERTY
Continuous 12 to 11 P. M. Popular Prices
Direct from Pitt Theatre, Pittsburgh
A Stage and Film Presentation
Produced Exclusively For
WOMEN ONLY
Actual Scenes
Daring and Bold
MON., TUES., WEDNES.
ROAD to HELL
A Warning to Careless Girls and Anxious Mothers

Players From Dublin Bid Goodbye

By GEORGE SEIBEL

When Ireland sent her saints and sages throughout the world to plant the seeds of learning and piety, she became the mother of universities and churches. Perhaps she will now nurture a new theater through the work of those missionaries who have been five days in Pittsburgh "by special arrangement with the Irish Free State Government" to present a series of Irish plays under adverse circumstances. The Abbey Theater Company from Dublin is worth more to the Irish people than England's battle fleet and those new Irish plays are better than a whole library of laws.

George Seibel

Last night the company closed its engagement here with "June and the Paycock," called a tragedy by Sean O'Casey, its author, but a rollicking comedy for two whole acts. Characters true to life, laughter and tears, a fine undercurrent of sympathy for suffering humanity, dialogue that savors of the soil, an atmosphere of doom behind all the mirth, and acting that brought out all these elements and qualities until the picture was before us like a painting of Holbein or Duerer, that sums up O'Casey's play as it was played last night at Carnegie Music Hall.

Harry Fitzgerald and F. J. McCormick, as the two old cronies, were the two brightest stars in the constellation of actors. Jefferson and Florence, Robson and Crane never did teamwork more perfect in their palmy days. McCormick, a great tragedian, is also a great comedian. Fitzgerald, with a face on which he can paint anything, is one of the most amusing types on the present-day stage.

But perhaps the greatest honors should go to Eileen Crowe, because she had the greatest difficulties to surmount. She has youth and a lyric voice; she had to simulate age and a tragic despair. She did it well—her last exit with the agony of revolt in her prayer was unforgettable.

Humbly Father Pitt petitions the Irish Free State to let these players come again. Arthur Shields and Shelah Richards for their moving portrayal of the Boyle children; Maureen Delaney and May Craig for touching high points in comedy and pathos—all the rest for fine team work that made the drama seem absolute truth and life, deserve to rank as missionaries sent forth from Ireland to carry the gospel of art to a jazzified and sex-obsessed world.

We could spare Ireland a few skyscrapers and a few statesmen if we had a dramatic company in America as good as the Abbey Players.

WILL ROGERS SAYS

NORTH UVALDE, Tex., Nov. 7.

To the Editor, Sun-Telegraph:

Here I am in this beautiful little western town. Flew in here from the King ranch to visit a man who you are going to hear more of in the next few months than any man in America; that's just plain Jack Garner, who will almost surely be the next Speaker of the great House of Representatives. I never did go in much for this typical American stuff, but this fellow in his career and his home life will come pretty near living up to what we think one is. His only regret—and this is no bull either—in going back to Washington this time is how he and his wife will miss Nick Longworth. That alone almost keeps him from being typical anything. He raises Texas famous soft shell pecans—he gave me some and I just found out what a soft shell pecan is: it's one you can crack with just a small hammer. When I got here he was practicing with a gavel.

Will Rogers

Yours, WILL.

AMUSEMENTS

NIXON Mat. Today 2:15 Tonight 8:15
LAST 2 TIMES
AMERICA'S GREATEST REVUE
EARL CARROLL VANITIES
60 SCENES—1,000 LAUGHS
Original New York Production and Company of 100
56 of the MOST BEAUTIFUL GIRLS in the WORLD
NEXT WEEK — SEATS NOW
MAIL ORDERS NOW
Stratford-Upon-Avon Shakespeare Festival Co.
Curtain Evgs., 8:10 Mats., 2:10
From the SHAKESPEARE MEMORIAL THEATRE
Mon. Eve.—"The Merry Wives of Windsor."
Tues. Eve.—"King Lear"
Wed. Mat.—"A Winter's Tale"
Wed. Eve.—"King Henry the Fourth" (Part 1)
Thurs. Eve.—"Twelfth Night"
Fri. Eve.—"Midsummer Night's Dream"
Sat. Mat.—"As You Like It"
Sat. Eve.—"The Taming of the Shrew"
Nights—50c to $2.00. Wed. & Sat. Mats., 50c to $2.50.
ACADEMY
"FRIVOLITIES"
"Dimples" Davis-Margie Bartel

With Fields

Joan Collette supports Harry Fields in "Sugar Babies," burlesque to open Sunday midnight in the Academy.

Plays, Players and By-Play

By WILLIAM J. LEWIS

"The Merry Wives of Windsor," Bill Shakespeare's idea of how the Elizabethan dames viewed Whataman Falstaff, will open a repertoire of the Bard's plays in the Nixon Monday. The exposé will be conducted by the Stratford-Upon-Avon Players from the Shakespeare Memorial Theater, Stratford. Wednesday and Saturday afternoon sessions are listed.

* * *

Small Timer — jealous, of course—says the broadcasting networks have a fishy sound to him, what with hook-ups and lines, say nothing of musical scales.

* * *

Rah-rah days in Heidelberg will be illustrated next week in the Alvin, where "The Student Prince" will show how boys acquire learning from books and pretty maidens. Gertrude Lang will be one of the teachers, while Allan Prior will be the principal stude. George Hassell will be the comic interest. Midweek and weekend matinees are on the card.

* * *

Small Timer says now is the time when some bad men get the aid of the party.

* * *

With the presentation of "Homicide Squad," the Harris opens up a brand new cinematic week today. Leo Carillo and Mary Brian are featured.

AMUSEMENTS

Shubert ALVIN Tonite 8:15 Mat. Today 2:15
MESSRS. SHUBERT Present
MME. ERNESTINE
SCHUMANN HEINK
IN THE
"MIKADO"
CAST OF 60
Tonight ... 50c to $2.50
Matinee Today ... 50c to $1.50
NEXT WEEK—SEATS NOW
Evenings ... 50c to $2.50
Wed. Mat. ... 50c to $1.00
Sat. Mat. ... 50c to $1.50
NEXT WEEK ONLY
THE STUDENT PRINCE IN HEIDELBERG
GEORGE HASSELL ALLAN PRIOR
Company of 100—Large Male Chorus

FILMLAND

Naturally it's at LOEW'S STATE PENN
Now Playing!
Louis Bromfield's
"24 HOURS"
with CLIVE BROOK, KAY FRANCIS, REGIS TOOMEY
Plus LAUREL & HARDY in "BEAU HUNKS"
Forty Minutes of Laffs!
Fall Flower Festival See Our Big Floral Display
Children, 25c at all times
Starts Friday
Ruth Chatterton in "Once a Lady"

COLFAX TODAY THRU WED.
Cecil B. DeMille's Greatest Dramatic Triumph
"THE SQUAW MAN"
WITH WARNER BAXTER
A breath-taking story of love and adventure, which brings to the screen the year's dramatic masterpiece.

DOWNTOWN THEATRE OF A LIBERTY
SHERIDAN
More Action Than "Bulldog Drummond"
RONALD COLMAN in "The UNHOLY GARDEN"
FAY WRAY
EXTRA! Extra!
AND PATHE NEWS

Our Heroine Suffers in Davis

By MILDRED FILLMORE

"Wicked," new Davis picture, is another of those weepy melodramas. It stars Elissa Landi and has her sitting behind jail bars pining her heart out for her little baby.

The star gets emotional and hysterical in the best manner of the theater, and the story follows the old weepy pattern closely.

Miss Landi is cast as a young wife, who gets her first disillusionment when the cops come to her house for her husband. He made the fatal mistake of trying to play a dual role—that of bank clerk and bank robber. And we mean "fatal" mistake! The police shoot him dead and carry his widow off to jail.

Comes a scene in the jury room with a lone man holding out for the girl's acquittal. There is going to be a baby, the law can't send her to prison is his idea. But the others, in a hurry to get home, think differently and finally induce the obstinate one to vote "guilty."

She goes off to a prison where the inmates spend their time making American flags and the visiting society matrons think it such an uplifting occupation. Eventually an old friend shows up from Australia. Then, after more suffering on the part of Miss Landi, the inevitable finale is reached.

Victor McLaglen is prominent in the supporting cast.

Spaniards Wreck Theater in Riot

LONDON, Nov. 7.—(INS.)—Catholics and Republicans were involved in a violent riot last night in the Beatriz Theater in Madrid, completely wrecking the interior of the playhouse, according to an Exchange Telegraph dispatch from Madrid today.

Police finally quelled the disturbance, arresting 30 of the participants.

FILMLAND

WARNER BROS. THEATRES
STANLEY
5400
The Home of Hits in a New Light Sensation
WILL ROGERS
In "Ambassador Bill"
For Comedy Romance With
GRETA NISSEN
Marguerite Churchill
Extra RUTH ETTING in "Words and Music"
Ripley's "Believe It Or Not"
WARNER
Starts Today
MIDNITE SHOW SUNDAY
"A DANGEROUS AFFAIR"
Columbia Thrilling Comedy-Drama Production
JACK HOLT, RALPH GRAVES, SALLY BLANE
Extra—"UP POPS THE DUKE"
"Football for the Fans"
DAVIS
ELISSA LANDI
VICTOR McLAGLEN
In "WICKED"
Fine Supporting Cast With
Irene Rich, Una Merkel
Extra—Special 2-Reel Review
AMERICAN LEGION CONVENTION IN DETROIT
ENRIGHT
Last Day
DOUG. FAIRBANKS, JR.
LORETTA YOUNG
In "I Like Your Nerve"
STARTS MONDAY
EDWARD G. ROBINSON
in "Five Star Final"
HARRIS
Starts Today—
"HOMICIDE SQUAD"
Universal's Romance of Efficient Police and Their War on Crime
LEO CARILLO NOAH BEERY, MARY BRIAN

WARNER THEATRES
REGENT
ROWLAND
So. HILLS
KENYON
ETNA
SCHENLEY
MANOR
ARSENAL
BELMAR
PLAZA
Wm. PENN
RITZ
CAMERA-PHONE
PALACE
AMBRIDGE
PRINCE
WARNER OLAND in "DAUGHTER OF THE DRAGON"
Clark Gable in "Sporting Blood"
Wheeler & Woolsey in "Caught Plastered"
Edw. G. Robinson in "Five Star Final"
Clark Gable in "Sporting Blood"
Charles Bickford in "East of Borneo"
Wheeler & Woolsey in "Caught Plastered"
Wm. BOYD in "Murder by the Clock"
BUCK JONES in "BRANDED"
Jack Holt in "Fifty Fathoms Deep"
"MURDER AT MIDNIGHT"
Edmund Lowe in "TRANSATLANTIC"
Gary Cooper in "Fighting Caravans"
Eddie Quillan in "SWEEPSTAKES"
Clark Gable in "Sporting Blood"
Lloyd Hughes in "Ships of Hate"
LOEW'S ST. CLAIR HARRIS
GEORGE O'BRIEN in "Riders of the Purple Sage"

BRUSHTON THEATRE JACK HOLT in "FIFTY FATHOMS DEEP" ALL-TALKING
GARDEN RICHARD ARLEN in "CAUGHT"
TRIANGLE EAST LIBERTY BUCK JONES in His Latest Action Hit "BRANDED"

MAGIC SHOWN KOMIC CLUBS AT THEATERS

Special Programs Thrill Thousands of Members; Big Show Set for Nov. 21

Today marked another glorious time for the thousands and thousands of children who attended meetings of the Warner Theaters-Sun-Telegraph Junior Komic Club at the 13 theaters where chapters have been organized.

There were big feature attractions at all the meetings.

The headliner at the Manor Chapter meeting was no less a celebrity than Tampa, the popular magician, who gave a magic show and distributed tricks to every child in the audience.

At the Enright Chapter, the children were entertained by the Eugene Marionettes—70 of them. And what a show they put on!

CLOWN ENTERTAINS

Boys and girls attending the Cameraphone and Schenley Chapter meetings were welcomed by Kippy, the Komic Club Clown, who romped about with them and later distributed prizes from the stage. Kippy comes through the courtesy of West View Park.

The Harris (Downtown) Chapter, had as its chief entertainment Andy Benson, the chief executive of the Boy Scouts.

Every chapter meeting distributed prizes galore to winners of all sorts of contests, and members of the clubs entertained with song and dance numbers.

Wherever a group of club members meet these days, the main topic of conversation is the big show scheduled for the Stanley Theater, Sunday afternoon, November 15. Admission will be free to boys and girls whose attendance cards have been stamped at least four out of five times, showing that they have attended meetings of their chapter.

NEW CARDS TO BE GIVEN

For the benefit of children who have joined the clubs since these cards were distributed, at the meeting on Saturday, November 21, new cards will be distributed which will be honored at the next big show at the Stanley.

Remember that another election of officers will be held soon. If you would like to be the grand jester or serve on the board of governors of your chapter, attend meetings regularly and take an interest in everything that is going on.

Hundreds of new application blanks are being received at the office of the Sun-Telegraph every day. If you are not a member and want to get in on all the fun, turn to the Comic Page of this paper and fill in the application blank you find there. Mail it to the Sun-Telegraph and you will receive your membership card and button.

'TALKIE' 'PHONES TO AID THE DEAF

MISS ESTHER MOELLENBROCK — MISS MYRTLE MOELLENBROCK

Photo by Pittsburgh Sun-Telegraph.

MISS VIRGINIA STEWART — MISS ANNA GREEN

Four young Squirrel Hill girls in the Manor Theater trying out the newly installed telephone headpieces for the deaf, attached to 16 seats in the theater, believed the only one in the U. S. so equipped. The suggestion was made to Warner Brothers in Pittsburgh by Leo Lehman, president of Spear's, a Squirrel Hill resident who had in mind his mother's difficulty in hearing.

'TALKIE' TELLS KOMIC CLUB'S ACTIVITIES

Rosewell in Entertaining Fox Movietone Feature Showing at Theaters Here

Through the courtesy of Fox Movietone News, A. K. "Rosey" Rosewell, humorist, is appearing in a Fox Movietone subject now current at the Warner Theaters throughout the Pittsburgh district.

The subject of the film is the Warner Theaters-Sun Telegraph Junior Komic Clubs, and its purpose is to acquaint adult audiences with the entertainment and educational features thereof. "Rosey" made a special trip to New York to record this entertaining talk in the Fox Movietone studios.

Mr. Rosewell

Rosewell has made many records for electrical transcription and is constantly in demand as speaker and entertainer. He has had published several volumes of original verse and has interspersed his first Fox Movietone with poetry and humorous stories.

The Warner Theaters-Sun-Telegraph Junior Komic Club, Rosewell points out, serves a triple purpose. It brings home to children the value of organization properly directed; it is educational along the lines of Boy and Girl Scout work; and provides entertainment suited to their years.

The film will be shown tonight in connection with the Fox Movietone News, at the Cameraphone and the Kenyon Theaters.

Beginning Monday, the schedule will be: Belmar, Kenyon and Rowland Theaters, Monday and Tuesday; Manor and Arsenal, Wednesday and Thursday.

Through this subject, Warner Theaters and the Pittsburgh Sun-Telegraph, with the co-operation of the Fox Movietone News, are presenting to the parents of Pittsburgh, the purposes behind one of the largest juvenile clubs ever organized.

Wife Welcomes Long-dreaded Still Raid

ATLANTA, Nov. 7.—(INS.)—County policemen knocked on the door of a residence here and Mrs. J. L. Morgan, 22, appeared and said:

"Come in. I'm glad to see you."

She took the officers to the basement, where they found a huge still in full operation, and told them:

"My husband has been running it since last May. I have been living in constant dread of arrest. I'm glad it's all over now."

The policemen confiscated the still, 100 gallons of whisky and 2,000 gallons of mash, and are looking for the husband.

Jobless Men Blamed For 8 Hunt Deaths

AUGUSTA, Me., Nov. 7.—(INS.)—Unemployed men inexperienced in firearms and who have taken to the woods to hunt as time hangs heavy on their hands, were blamed by George J. Stobie, state inland fish and game commissioner, for the toll of eight lives taken in the Maine woods during the first five days of the hunting season.

MAN SUES WIFE FOR 3 HOUSES

Asserting his wife had induced him to transfer properties from his name to hers, and put him out of his house when he lost his position, William H. Forman asked an order for reconveyance of the properties to him by an equity suit in Common Pleas Court, against Mrs. Bertha Forman.

They were married in March, 1917, and out of his earnings he bought houses at 6724 Kelly street and 515 and 517 Lloyd street, which he transferred to her June 1, 1922, after she importuned him to do so for their mutual benefit in their old age, the suit averred. September 11 she forcibly ejected him from their Kelly street home because he lost his position, and she refuses to let him return, he charged.

Tarentum Buglers To Enter Parade

The Tarentum American Legion Drum and Bugle Corps, which won second prize in the national competition of more than 500 organizations at the Legion convention in Detroit, will take part in the Armistice Day parade competition. C. R. Haley is chairman of the parade music committee.

WHARF PARKING FREE AT NIGHT

Motorists parking on the Monongahela and Duquesne wharves at night are not obliged to pay parking fees, Inspector of Traffic Jacob Dorsey told the Pittsburgh Motor Club yesterday. Club members complained that a uniformed man, whom they believed to be a policeman, takes "anything you want to give" when asked about parking charges.

Most of the complaints have been received about the Duquesne wharf between Sixth and Seventh streets. In the evenings the wharf is filled with cars of theatergoers.

Dorsey told the club that the city does not charge for wharf parking after 6 p. m.

Teacher Sues City Over Fall Injury

The City of Pittsburgh was named defendant in a suit by Rosemary McMahon, teacher in the Knoxville High School, seeking $10,000 damages for a broken leg she alleged she suffered when she fell on an icy sidewalk near the school entrance on Grimes street, January 31, 1930.

GANG GUNS KILL 3 IN DETROIT

DETROIT, Nov. 7.—(AP.)—Gangsters' guns took three lives for one last night in the down-river sector where a beer war has flared into sporadic outbursts of gunfire over a period of months.

Caught without his bodyguard for the first time since he cut short Joe Evola's ambitions to become a beer baron by beating him to the draw three weeks ago, Joe Rivetta, 60, was killed by a volley from two revolvers and a shotgun in a Wyandotte saloon.

Charles Tear, 34, who was a Wyandotte patrolman until he resigned to open the saloon where the shooting occurred, fell in the same volley.

John Pellitier, 40, bartender, who was off duty but sipping a drink at the bar when the gunmen entered, was the third victim. He lived three hours. The others died instantly.

Boy Kills Comrade In Hunt Accident

JOHNSTON, R. I., Nov. 7.—(INS.)—Playing hookey from school to go hunting proved fatal to Michael Konjoian, 16, who was accidentally shot and killed by John Vaderlindem, 19. Both were students at Providence Trades School.

Sighting a crow, Vaderlindem raised his rifle and fired, the bullet passing through Konjoian's head. Vanderlindem carried his companion a mile through the woods to a farm house, but the youth had died instantly.

3 Veteran Outfits In Reunion Tonight

A reunion and banquet of the 107th Field Artillery veterans will be held in Fort Pitt Hotel tonight. George I. Carson will be chairman.

Company A, 319th Infantry, 80th Division, will hold a banquet in the Roosevelt Hotel, at which Maj. Hugh O'Bear, of Washington, former commander of the 1st Battalion of the regiment, will speak. Company K of the same regiment will hold a dinner in the Mayfair Hotel.

Penn Avenue Man Sues for Divorce

William C. Hockenberry, 6390 Penn avenue, asked a divorce from Iva Hockenberry, Seventh street, New Kensington, in Common Pleas Court, charging cruelty and indignities. They were married September 29, 1923.

Marriage Licenses

Charles McCartney	Pittsburgh
Emma Bennett	Pittsburgh
Jacob Grabstein	Pittsburgh
Gertrude Perelman	Pittsburgh
Abner Ulery	Pittsburgh
Harriet Reisch	Pittsburgh
Thure Rogers	McKees Rocks
Nita Burns	McKees Rocks
James A. Crouse	Wilkinsburg
Florence A. Kling	Pittsburgh
Joseph Paulik	Creighton
Pauline Lukacs	Tarentum
Joseph J. Mosek	McKeesport
Mary Toth	McKeesport
John Babo	Fayette City
Esther Lasch	Amherst, O.
John Prehoda	Wilkinsburg
Ebba Anderson	Turtle Creek
Lindsay J. Bowers	Leechburg
Jennie Morris	Bellevue

OBITUARY

Elizabeth N. Haydock.

Elizabeth Neave Haydock, a pioneer in social service work and for many years active in civic affairs, died yesterday at the home of her son, Winters Haydock, 2524 Beechwood boulevard, with whom she lived. She was born in Cincinnati, December 18, 1848. In 1873 she married Daniel Winters Haydock, who died in 1910. Five years later she removed to St. Louis, where she was active in the affairs of the White Cross, being president for many years, as well as being president of the Friday Morning Club of that city. She came to Pittsburgh in 1919. She was a charter member of the Congress of Clubs and the Sarah Sloan Scholarship, and an active member of the Outlook Alliance and the Allegheny County League of Women Voters. Besides her son, Winters, she leaves another son, William Haydock, of Los Angeles, and a daughter, Mrs. Anna Baker, of St. Louis.

Shoemaker Funeral.

Funeral services for John A. Shoemaker, 61, who died Thursday at his home, 130 Oakview avenue, will be held tonight at 8 o'clock in the Turner funeral parlors, Wilkinsburg. Mr. Shoemaker was an active real estate operator in the Pittsburgh district 35 years, and was a member of the Pittsburgh Real Estate Board. He leaves his widow.

League of Cities Relief Aid Sought

ALTOONA, Pa., Nov. 7.—(AP.)—Indorsement of the State League of Third Class Cities is to be sought for an unemployment relief plan sponsored by Thomas S. Stephenson, of Altoona, and the Blair County Motor Club. The plan calls for transfer of $30,000,000 from the state general fund to the motor license fund, the money to be given to cities, boroughs, townships in ratio to road mileage. The sponsors estimate jobs would be provided for 200,000 men over a three-month period.

7 Miners Arrested As Coal 'Bootleggers'

BLOOMSBURG, Pa., Nov. 7.—(AP.)—Seven Centralia miners have been arrested on charges of trespassing and illegal mining brought by the Lehigh Valley Coal and Navigation Company. The miners were working without permission in a strip mine to get coal to "bootleg," police said. The seven were fined $1 each by a local justice of the peace, for trespassing and held in jail for want of bond for court on the mining charge.

English Sculptor For Columbus Shaft

NEW YORK, Nov. 7.—(AP.)—Back from South America, Frank Lloyd Wright, Chicago architect and one of three judges in an international contest to select a design for a monument to Christopher Columbus, to be erected in Santo Domingo, announced J. L. Gleave, of England, won the award.

Already $800,000 has been contributed in the United States for the project.

Monongahela Coal Shipments Increase

CHARLEROI, Pa., Nov. 7.—An increase of 51,124 tons were recorded for the past three weeks' period in rail and river shipments of coal out of the Monongahela Valley.

Hero Medal Awarded McKeesport Soldier

WASHINGTON, Nov. 7.—(AP.)—Thomas Mauchline, private, has been awarded a citation for a soldier's medal by the War Department. Now stationed in the Philippine Islands, Mauchline at his enlistment lived at 2413 Mercantile street, McKeesport, Pa.

The citation was awarded for Mauchline's "exceptional heroism" in endeavoring to save the life of a comrade who had fallen into a dark open well. Mauchline, the citation said, "with utter disregard of his own personal danger, dove headfirst into the well and succeeded in recovering the body" of the unfortunate soldier.

CITY EMPLOYES RESENT LEVY

An undercurrent of protest against a three-day pay assessment from all city employes for the Welfare Fund was heard at the City-County Building today, following announcement of the assessment by Mayor Charles H. Kline and department heads.

Employes feel, they said, that a three-day pay assessment, coupled with a two weeks' furlough required as an economy measure was "too much." The assessment last year for the fund was only one day's pay.

Mrs. Enoch Rauh, director of the Department of Public Welfare, said the larger assessment was decided upon this year because of the large number of persons in need of food and clothing. Unemployment has increased so, she said, that much more money will be needed for relief.

Employes, she announced, will be permitted to pay the assessments over a period of several months.

Noted Bull Fighter Gored in Comeback

MADRID, Nov. 7.—(AP.)—Shocking the fans, Juan Belmonte, once king of the plazas, but now retired, was gored by a bull yesterday at an exhibition performance for the benefit of Madrid's unemployed.

After attempting to bait the bull on horseback in Portuguese style, Belmonte dismounted and used his cape. The bull snagged him and rolled him around the ground.

Man Shot in Riot At Political Rally

BUENOS AIRES, Nov. 7.—(AP.)—Four shots were fired and one person was wounded in fighting which grew out of an outdoor rally, attended by 60,000 voters, at which Lisandro de la Torre, Coalition candidate for President, wound up his campaign.

While the speechmaking still was going on opponents of the candidate cut loud-speaker wires.

Wall Street Pays Farmers In Rain Checks

By ARTHUR 'BUGS' BAER

Farms are run by ticker tape.

Every time wheat hops a penny it means $3,500,000 more for the farmers.

When it skids a cent he loses that much. Does he profit by the paper transactions? Nope. When he loses and when he wins they give him a rain check.

Hedging and profit-taking in the grain pit skimmed the cream off the interurban boom. The poor old weedbender works from caint to caint. That means from when you caint see in the morning until you caint see at night.

He's gathered the wheat, garaged the machinery, bagged the crops, sprained his back and has blisters on his hands like spare tires. That's a full day's work for anybody.

But only poets can look at the setting sun and know that all is well. After that battered old stubble pedestrian has labored until he collapses he still has to call up Wall street and ask:

"How am I doing?"

(Copyright, 1931, Distributed by Universal Service, Inc.)

With the speed of LIGHTNING

. . . out of everywhere dart important news happenings taking place in the verious portions of the globe. The Graf Zeppelin crosses the treacherous wastes of the Arctic . . . from Spain come the rumblings of minor uprisings . . . the pompous Far East ceremonies . . . the affairs of state and the deeds of daring are flashed in the Pittsburgh Sun-Telegraph first and then emblazoned on the screen and described by that "see-it-all, know-it-all" talking reporter of the Hearst Metrotone News, THE GLOBE TROTTER.

LOOK FOR THE HEARST METROTONE NEWS WITH THE GLOBE TROTTER AT THESE THEATERS

Now Showing at LOEW'S PENN

and the following theaters:

Downtown
Fulton, Sixth St.

Neighborhood Theatres
Elite, Federal St., N. S.
Brighton, Brighton Road
Century Family, E. Ohio St.
Hippodrome, Beaver Ave.
Triangle, Franktown Ave.
Hiland, Homewood Ave.
Metropolitan, Liberty Ave.
Grand, Center Ave.
Roosevelt, Center Ave.
Hazelwood, Second Ave.
Colonial, Carson St., S. S.
Liberty, Carson St., S. S.
Rialto, Brownsville Rd., Mt. Oliver
Washington, Mt. Washington

Nearby Towns
Ambridge, Penn
Bellevue, Bellevue
Braddock
Capitol, Braddock
Clairton, Capitol
Corsopolis, Corsopolis
Crafton, Crafton
Elizabeth, Grand
McKeesport, Capitol
McKeesport, Lyric
Millvale, Grant
New Kensington, Paramount
Sharpsburg, Strand
Wilmerding, Y. M. C. A.
Wilkinsburg, Regal

Other Pennsylvania Towns
Albion, Gibbs
Altoona, State
Beaver Falls, Granada, Rialto
Bedford, Bedford
Blairsville, Richelieu
Bradford, Grand, Strand
Brownsville, Bijou, Strand
Butler, Capitol
Canonsburg, Alhambra
Charleroi, Palace
Connellsville, Orpheum
Cambridge Springs, Cambridge
Donora, Liberty
Ellwood City, Liberty
Emporium, Emporium
Erie, Palace, Erie, Keystone, Farrell, Strand
Franklin, Orpheum
Huntingdon, Clinton
Indiana, Ritz
Jeannette, Princess
Johnstown, State, Johnstown, Ideal
Lewistown, Rialto
Meadville, Academy
Meyersdale, Roxy
Midland, Liberty
Monongahela City, Anton
Natrona, Roxy
New Castle, Capitol, North East, Keller
Pitcairn, Nemo
Oil City, Lyric
Reynoldsville, Adelphia
Rochester, Oriental
St. Marys, St. Marys
Sheffield, Utopian
Smethport, Star
Tyrone, El Paso
Vandergrift, Casino

West Virginia
Clarksburg, Robinson Grand Opera House
Grafton, Strand
Morgantown, Metropolitan
McMechen, Midway
Sistersville, Paramount
Buckhannon, Hyme
Moundsville, Strand
Thomas, Sutton

Produced by International Newsreel Corp.

Distributed by Metro-Goldwyn-Mayer

HERE'S THE FOUR-HORNED BUNNY!

ENCLUSIVE PHOTO by Sun-Telegraph

THE FOUR-HORNED RABBIT (BELIEVE IT OR NOT!) FOUND IN THE WOODS AT GREENTREE

Railroad Fireman Emmett Charles Harbaugh, 302 Journal street, West End, made this catch in Greentree Borough off the Washington pike. The rabbit had four horns on its head!

Kelly, Holdup Slayer, Gets Freedom Next Month

Early in December, Gilbert W. Kelly, convicted slayer of James H. Neal in the Boggs & Buhl payroll holdup in 1921, will be paroled from Western Penitentiary, where he has been serving a 10 to 20-year sentence, Warden Stanley P. Ashe announced today.

The announcement was made following the monthly meeting of the prison board yesterday. At the meeting it was brought out that the convict was eligible for parole, having served his minimum sentence, and having a perfect prison record.

Gov. Gifford Pinchot recently approved the Pardon Board's recommendation that Kelly's sentence be commuted. The papers were sent here from Harrisburg Thursday.

EVENING SUN-TELEGRAPH MARKETS

New York Curb Market | *New York Bond Market*

Stock Exchange Topics

Wall Street Continues To Watch Action of White Metal

Wall street students continue to attach great importance to the action of silver. It is pointed out that changes in the value of the white metal have far-reaching influence. A good advance at any time in the near future would be a most optimistic development, not only on conditions in this country but also in foreign nations which would be customers of our manufacturers.

Continental Oil of Delaware has firmed up recently on buying influenced by the important strides the company has made in strengthening its financial position. Continental has caled for retirement $7,500,000 of 5 per cent notes on December 15, with the redemption of this issue, the funded debt of the company will be cut down to $11,000,000. Such a level will compare with funded debt of $43,241,000 in 1928, when the company was organized through a consolidation of Continental Oil of Maine and Marland Oil Company. This substantial reduction was accomplished in face of the generally unfavorable conditions existing in the oil industry over the last two years.

Resumption of dividends by Archer - Daniels-Midland after omission of payments for nine months, is one of the reflections of what can be done when directors consider conditions satisfactory. It is probable that a dividend on the stock could have been continued in the period when nothing was done for stockholders, but caution dictated the omission. Once general business has improved definitely there probably will be many payment resumptions because most companies have kept a strong balance sheet position and can afford to give first consideration to stockholders.

Reports in Wall street are that there was forced selling in Ingersoll Rand recently which accounted for the decline in the stock. It now is rumored that most, if not all, of this liquidation has been completed. The issue on several occasions in the past acted as though stock was hanging over the market. The company's business usually moves in line with steel operations, and any upturn in the latter would, of course, be reflected in Ingersoll Rand's operations.

Trade interests are of the opinion that there are definite indications of greater stability in the alcohol industry, with the prospects that leading producers will be able to record a better margin of profit next year than was possible under conditions existing in the past 12 months. This view is reflected in the accumulation which continues to be reported in United States Industrial Alcohol.

The market is rapidly being "cleaned up" of stock that has been hanging over and with the further strength in New York yesterday several good-sized selling orders in Lone Star were cancelled. Floor traders believe if the stock crosses 10 1/2 it can easily sell up to 12. The company is earning its dividend and a surplus in addition. The next dividend meeting will be held in the forepart of December with the dividend payable at the end of the month. A canvass of the New York Curb position of the stock also shows rather clear sailing for an upward movement.

Corning Crude Oil Raised 5c a Barrel

Corning grade crude oil in Buckeye pipe lines has been advanced 5 cents a barrel to 85 cents.

CORPORATE EARNINGS

American Ship and Commerce Corporation for nine months to September 30 shows net income of $9,111 after expenses, interest and surplus adjustments.

White Sewing Machine Corporation and subsidiaries had net loss of $440,132 in the nine months ended September 30. In the same period last year loss was $252,151.

Revere Copper and Brass, Inc., reports for nine months to September 30 net loss of $639,496, after interest, depreciation, etc., compared with profit of $606,279 after interest, depreciation, etc., but before inventory adjustment in the first nine months of 1930.

Associated Gas and Electric Company and subsidiaries for 12 months ended September 30 show net profit of $13,174,923 after depreciation, taxes, interest, minority interest, interest on income obligations convertible into stock, etc.

Ungerleider Financial Corporation, controlled by Atlas Utilities Corporation, reports for quarter ended September 30, profit of $13,537, after expenses and exclusive of $265,661 loss on sale of securities.

Barnsdall Corporation reports for September quarter net loss of $725,053 after depreciation, depletion, intangible development costs, dry holes and abandonments, compared with net loss of $1,828,925 in the preceding quarter, and net profit of $1,345,167 in the third quarter, 1930. For nine months to September 30 net loss was $2,538,551, compared with net profit of $4,710,607 in the first nine months of 1930.

CURB STOCK AND BOND SALES

Following are yesterday's stock and bond sales as reported by the New York Curb Exchange (bonds in dollars, stocks in shares):

Bond sales (noon)	$1,900,000
Stock sales (noon)	120,000
Stock sales (close)	330,000

U. S. TREASURY

November 5

Expenditures	$ 12,839,524.72
Customs receipts	3,836,375.63
Balance	264,413,922.20

ECONOMIES AID REMINGTON SHOWING

Third Quarter Expenses $1,200,000 Less Than Same Period Last Year

NEW YORK, Nov. 7.—Remington Rand has shown an encouraging ability to hold up its gross profits, although sales are only 50 per cent of 1929 volume. This is due to the economies effected despite the fact that the company maintains a world-wide branch sales organization. An indication of these economies is given by the fact that selling and administrative expenses were down somewhat more than $1,200,000 for the three months ended September 30, 1931, compared with the same months last year. Of course sales volume was smaller, but the lower sales commissions would only account for about $370,000 of the decrease showing that administrative and selling expense has been reduced roughly $900,000 a quarter, compared with a year ago. Full benefit of these economies will not be felt until this month.

STRONG CASH POSITION

The company ends the second quarter with cash position strong, having on hand in cash September 30 slightly more than $7,000,000, or only slightly over $1,000,000 less than a year ago, despite the loss of over $1,500,000 in the last six months. The company ended the second quarter of its fiscal year with net current assets over $26,000,000, which compares with bonds outstanding over $20,000,000 in the hands of the public.

It is therefore evident that with its strong cash position, large excess of current assets and the economies that the management has made in recent months, Remington Rand is well able to go through the depression. The company should show a rapid increase in profits as soon as gross sales begin to increase.

TWO NEW MODELS

Remington Rand will soon bring out two new typewriters.

It is expected that these new models will somewhat stimulate business. The company's foreign business has shown improvement during recent months, but the company's domestic sales are holding at about the same level as in the second quarter of the fiscal year, with economies enabling the company to show improvement in results rather than any increase in gross sales.

Standard Steel Car Elects President

Directors of the Standard Steel Car Corporation have accepted the resignation of P. H. Joyce as president and elected Mr. Joyce chairman of the board. C. A. Liddle, of Chicago, was elected president. Mr. Liddle also is president of the Pullman Car and Manufacturing Corporation.

THE PRODUCE MARKET

The demand for fruit and vegetables was good today at the wholesale produce markets in Pittsburgh. There were no changes in quotations.

The butter, egg and cheese markets remained steady; demand fair, supply adequate, with slight changes in butter quotations.

The poultry markets reeled firm; demand good, supply nominal, without changes in quotations.

Car lot supplies were moderate with [illegible] cars on track. Arrivals included: 3 cars apples, 1 asparagus, 2 bananas, 12 cabbage, 1 cauliflower, 3 celery, 3 grapefruit, 38 grapes, 1 honeydews, 2 lemons, 6 lettuce, 8 onions, 7 oranges, 1 pears, 1 pineapples, 2 potatoes, 2 spinach, 2 sweet potatoes and 3 tomatoes.

HAY AND GRAIN

Receipts

Three cars hay, 6 corn and 4 oats.

NEW HAY

No. 1 timothy	$15.75@16.25
Standard	$12.75@13.25
No. 1 light clover mixed	$13.00@13.50
No. 2 timothy	$11.00@12.00
No. 1 clover	$13.50@14.00
No. 2 clover	$10.50@12.50

STRAW

Oats	[illegible]
Wheat	[illegible]

YELLOW CORN

No. 2 shelled	[illegible]
No. 3 shelled	[illegible]

OATS

No. 2 white	[illegible]
No. 3 white	[illegible]

PRODUCE; FRUITS; EGGS; BUTTER AND CHEESE; POULTRY; GROCERIES; PROVISIONS: [illegible]

NEW YORK CURB MARKET

NEW YORK, Nov. 7.—(AP.)—Following is the list of transactions on the New York Curb Exchange, giving all stocks and bonds traded (00 omitted in sales column of stock list; 000 omitted in sales column of bond list):

STOCKS.

Sales		High	Low	11.45
	—A—			
2	Alleg Gas	5/8	5/8	5/8
*750	Alu Co Am	92	87 1/4	91
6	Do pfd	80 1/2	80 1/8	80 1/2
*39	AluLtd C w	9	9	9
3	Am Bever	6 1/2	6 1/8	6 1/2
4	Am Captl B	1/2	1/2	1/2
1	Do A	1 1/2	1 1/2	1 1/2
3	AmCP&L B	3 1/2	3 3/8	3 3/8
6	Am C PowA	3 3/4	3 1/4	3 3/4
15	Am Cyan B	5 5/8	5 1/8	5 5/8
3	Am&FP w	9 1/8	9	9 1/8
1	Am Fndrs	1 3/4	1 3/4	1 3/4
46	Am G & El	51 1/8	49	51 1/8
1	Am Lgt&T	28	28	28
1	Am Marac	1/2	1/2	1/2
1	Am N Gas	1/4	1/4	1/4
2	Am StPSA	6 7/8	6 7/8	6 7/8
47	Am S Pow	7	6 7/8	6 7/8
3	Do 1 pr	65	63 3/4	65
11	AmU&GBvtc	1/2	1/2	1/2
17	Anglo-[illegible] N	1/2	1/2	1/2
3	Appal Gas	1 1/4	1	1 1/8
2	Ark N Gas	3	3	3
6	Do A	3 1/8	3	3
1	Art Metals	3 1/2	3 1/2	3 1/2
14	As G&El A	6 5/8	6 3/8	6 1/2
2	Atl Lobos	1/4	1/4	1/4
5	Atlas Util	5 5/8	5 1/2	5 5/8
2	AVM cvprpt	6 5/8	6 1/2	6 1/2
	—B—			
1	Blue Ridge	2 1/4	2 1/4	2 1/4
2	Do cvt pf	23 5/8	23 5/8	23 5/8
*50	Bohack 1 pf	100	100	100
1	Bourjor	4 1/8	4 1/8	4 1/8
20	Braz Tr&Lt	11 1/2	11 1/2	11 1/2
1	BrAmO cou	11 1/4	11 1/4	11 1/4
4	Burco war	1/4	1/4	1/4
4	Burma Ltd	2 1/8	2	2 1/8
	—C—			
1	CabRTub v	1	1	1
10	Cab&Wir A	3/4	3/4	3/4
1	Do B	5/8	5/8	5/8
*10	CenIndPo pf	67	67	67
2	Cen P S A	3 3/4	3 5/8	3 5/8
9	Cen St El	3 5/8	3 1/2	3 5/8
2	ChainStrsDv	1/2	1/2	1/2
34	Cities Serv	8	7 7/8	8
1	Col O&G vt	1 7/8	1 7/8	1 7/8
16	CmwlthSo w	7/8	7/8	7/8
6	Cons C M	1 3/8	1 1/4	1 3/8
2	C G&E Bal	74	73 3/4	74
*25	Cont Sh cp	9 1/2	9 1/2	9 1/2
44	Cord Corp	9 1/8	8 3/4	9 1/8
1	Cor & Rey	2	2	2
1	Crown CIA	2 1/8	2 1/8	2 1/8
1	Curt Wr w	3-16	3-16	3-16
17	Cusi Mex	3/4	3/4	3/4
	—D—			
4	Dayton Air	1/4	1/4	1/4
26	Deere & Co	22 1/2	21 1/2	22 1/2
4	De Forest	2	2	2
1	Det Aircft	5/8	5/8	5/8
1	Driver Har	11 5/8	11 5/8	11 5/8
*25	Duke Power	86	86	86
1	Durant Mot	1 1/8	1 1/8	1 1/8
	—E—			
5	East St PB	5 1/4	5	5 1/4
2	Eisler Elec	2 1/8	2 1/8	2 1/8
134	El Bd & Sh	22	21 1/2	22
1	Do 5 pfd	67 1/2	67 1/2	67 1/2
2	El Pw As A	11 1/4	11	11 1/4
1	Do opt w	8 1/2	8 1/2	8 1/2
2	EG&F 8 pf	60 3/4	60 3/4	60 3/4
5	Eur El db rt	1/2	1/2	1/2
	—F—			
2	Ford Can A	16	15 5/8	15 5/8
1	Ford Ltd	8 1/8	8 1/8	8 1/8
1	Foremt Fab	7-16	7-16	7-16
1	Fox Thea A	1 1/4	1 1/4	1 1/4
	—G—			
1	Gen Emp	13 3/8	13 3/8	13 3/8
2	Gn GE cvB	32 3/4	31	32 3/4
1	Gen TE cvp	1 3/4	1 3/4	1 3/4
5	Gold Sachs	3	3	3
*10	Gt A&P nv	177	177	177
*40	Do 1st pf	121 1/2	121 1/2	121 1/2
35	Gulf O Pa	57 1/4	54 5/8	57 1/4
	—H—			
*170	Hazeltine	9	9	9
1	Hecla M	6	6	6
9	HudB M&S	[illegible]	3 7/8	3 7/8
6	Humble Oil	61 7/8	59 1/2	61 7/8
1	Hygr Sylva	30	30	30
*75	Ill P&L$6 p	70	70	70
	—I—			
18	Im Oil Can	11 3/4	11 1/2	11 1/2
1	In T Ill B	6 7/8	6 7/8	6 7/8
2	Insull Util	13 3/4	13 1/2	13 3/4
1	Int Holding	1 1/2	1 1/2	1 1/2
17	Inter Pet	12	11 5/8	12
3	Int S Pow	13	13	13
2	Int Util B	3	3	3
1	Inter Equit	1	1	1
1	Irv Air Ch	6	6	6
2	Ital SPow A	2	1 7/8	2
	—L—			
5	Lack Sec	29 1/2	29 1/2	29 1/2
1	Lake Sh M	26 1/2	26 1/2	26 1/2
3	Leonard Oil	3/8	3/8	3/8
5	Lone St G	10	10	10
	—M—			
3	Magda Syn	3-16	3-16	3-16
6	Mead John	60	59 1/8	60
1	Memp N Gs	6	6	6
3	Mesabi Iron	1/2	3/8	3/8
1	M StPA vt	1 1/2	1 1/2	1 1/2
1	Do B vtc	1/2	1/2	1/2
1	Mid W Util	11 1/4	11 1/4	11 1/4
1	Do pf xw	68	68	68
3	Mo K P L	2 1/4	2 1/4	2 1/4
*50	Moh H 2 pf	98	98	98
2	Mohawk M	16 1/2	15 5/8	16 1/2
	—N—			
1	Nat Bnd Sh	24 1/2	24 1/2	24 1/2
1	Nat E Pw A	15 3/4	15 3/4	15 3/4
1	Nat Fm Str	1/4	1/4	1/4
3	Nat Inv	3	2 7/8	2 7/8
*50	N P&L 6 pf	78 5/8	78 5/8	78 5/8
1	Nat Service	1 1/4	1 1/4	1 1/4
7	Nat STS A	3 3/4	3 1/2	3 1/2
*100	N E Pw pf	65	65	65
7	Nwmnt Min	21	20	21
1	N Y Trans	8 1/2	8 1/2	8 1/2
50	Ng Hd Pow	9 1/8	8 3/4	9
38	Do A war	1	1	1
3	Do B war	3 1/2	3 1/4	3 1/4
1	Niles Bm P	10 1/4	10 1/4	10 1/4
8	Nip Mines	1 1/2	1 1/4	1 1/2
17	Nitrate B	5/8	5/8	5/8
25	N A Av A w	1-16	1-16	1-16
10	Nr Eup Oil	1/2	1/2	1/2
1	N Sts P A	91 1/4	91 1/4	91 1/4
*50	Do 7 pf	100	100	100
	—O—			
1	Ohio Oil pf	85	85	85
*517	Overseas Se	1 3/8	1 3/8	1 3/8
	—P—			
6	Pantepec O	7/8	7/8	7/8
1	Parker R P	50	50	50
9	Pennroad	4 3/8	4 3/8	4 3/8
5	Perry Elec	3/8	3/8	3/8
3	P Morris	2 3/4	2 5/8	2 3/4
17	Pilot Rad A	4 1/2	4 3/8	4 1/2
1	Pit Bowes	3 1/2	3 1/2	3 1/2
1	Pitts L Erie	67	67	67
1	Plymth Oil	9 1/4	9 1/4	9 1/4
1	Pruden Inv	6	6	6
3	Pub Ut H w	5-16	5-16	5-16
	—R—			
7	Reister Fos	1 3/8	1 1/4	1 1/4
2	Reli Manag	2	2	2
1	Ryan Cons	1 1/2	1 1/2	1 1/2
	—S—			
45	St Reg Pap	7 5/8	7 1/4	7 5/8
3	Salt-C Con	1/2	1/2	1/2
1	Do Prod	4 3/4	4 3/4	4 3/4
4	SAllCrp nv	8 1/8	7 3/4	8 1/8
8	Segal Lock	3 5/8	3 1/2	3 5/8
3	Select Ind	1 3/4	1 5/8	1 3/4
1	Shen pfd	11 3/4	11 3/4	11 3/4
2	Silica G ctf	2 1/2	2 1/2	2 1/2
*30	Singer Mfg	190	187	190
*110	Smith A O	66	65	66
20	So Penn O	15	15	15
1	So Nat Gas	1/4	1/4	1/4
1	SW Gas Ut	1 3/4	1 3/4	1 3/4
*50	SWPa Pipel	39	39	39
20	Std Oil Ind	23 7/8	23	23 7/8
7	Std Oil Ky	17 7/8	17 3/4	17 7/8
1	Std Oil Neb	25	25	25
*150	Std Oil Ohi	41 1/2	41	41 1/2
*100	StPw&L pf	80	79	79
15	Std Silvr Ld	1/8	1-16	1/8
1	Starrett	1 1/2	1 1/2	1 1/2
4	Stein Cosm	2 1/4	2 1/4	2 1/4
10	Sunray Oil	9-16	1/2	1/2
1	Swift Int	31 1/8	31 1/8	31 1/8
*50	Swiss-AEl p	63 1/2	63 1/2	63 1/2
	—T—			
3	Taggart	4 3/4	4 1/4	4 3/4
1	Technicolor	3 7/8	3 7/8	3 7/8
4	TeckHughG	5 3/8	5 3/8	5 3/8
2	Texon Oil	6 1/8	6 1/8	6 1/8
1	Tob&Al St	19	19	19
2	Trans Lux	2 5/8	2 1/2	2 5/8
1	Tri C war	1 3/4	1 3/4	1 3/4
	—U—			
2	Un Gas Cn	6 1/2	6 3/8	6 3/8
2	Unit Cor w	5 7/8	5 7/8	5 7/8
26	Unit Fndrs	3 5/8	3 1/4	3 1/2
13	United Gas	3 3/8	3 1/4	3 1/4
11	Do war	1	1	1
2	Do pfd	56 3/4	56	56 3/4
32	Un Lt&P A	11 1/2	11 1/8	11 3/8
*2	Unit Pr Sh	1/2	1/2	1/2
1	US&I Sec p	25 3/8	25 3/8	25 3/8
4	U S El Pdw	2 5/8	2 1/2	2 5/8
4	Do war	1 1/8	7/8	1 1/8
1	US Lines pf	1 5/8	1 5/8	1 5/8
1	Utilities Eq	3	3	3
7	Util P & L	5 1/2	5 1/8	5 1/2
	—V—			
3	Van Camp	3	2 1/2	2 1/2
	—W—			
2	Walgreen	14	13 3/4	13 3/4
*25	West Mass	43	43	43
1	W Penn pf	97	97	97
*25	Wil-Low pf	21 1/2	21 1/2	21 1/2
10	Wolworth Lt	9	8 7/8	8 7/8
	—Y—			
11	Y O & G	3/4	1/2	3/4

DOMESTIC BONDS

Sales		High	Low	11.45
11	Ala Pow 4 1/2s 67	91 1/4	91 1/4	91 1/4
2	Do 5s 56	100	100	100
26	Alumin Co 5s 52	100	100	100
14	Alumin Ltd 5s 48	79 1/4	[illegible]	[illegible]
	[remaining domestic bond entries illegible]			

*Actual sales. †Ex-dividend. ‡Ex-rights.

CIGARET PROFIT HIGHER

WASHINGTON, Nov. 7.—(AP.)—Cigarets, the main division of the tobacco industry, are expected to return more profits to their makers this year despite a decline in consumption.

This statement, which has been advanced by leading companies, is predicated on the assumption present prices for leading brands will continue throughout the next two months. The average price level for the four leading cigarets is now calculated to be $2.83 per 1,000 after government tax and trade discounts.

Estimates of the industry indicate the consumption for 1931 will be in the neighborhood of 115,000,000,000 cigarets, as compared with the peak of 120,000,000,000 last year. The decline is popularly ascribed to the "roll your own" campaign started by tobacco manufacturers, to the higher prices prevailing in the cigaret industry itself, and to the increase in the consumption of snuff.

The estimated value to manufacturers of this year's expected production with present prices prevailing during the remainder of the year will be about $325,000,000, the industry calculates, as compared with $316,000,000 at last year's higher production and lower price level.

GRAVEL OUTPUT SHOWS DROP

WASHINGTON, Nov. 7.—(AP.)—Total production of sand and gravel reported by producers in the United States for 1930 amounted to 197,051,726 short tons, valued at $115,176,543. This amount is calculated by the Bureau of Mines as a decrease of 11 per cent in quantity and 13 per cent in value in camparison with the previous year.

There were decreases in quantity and value for the total output of all classes of sand and gravel except paving gravel, the output of that material showing an increase of 7 per cent in quantity, though the total value decreased 3 per cent, as compared with 1929. The gain in quantity of paving gravel was probably due, the bureau says, to the large amount of road work done in 1930 in the effort to offset to some extent the prevailing business depression and unemployment.

Cement Industry Improvement Seen

NEW YORK, Nov. 7.—Returning from a 3-month business trip to Europe and South America, Holger Struckmann president of International Cement Corporation stated cement industry is giving indications of having turned the corner toward definite improvement and with sentiment generally better the industry faced a much improved outlook for 1932.

LIVESTOCK MARKETS

Pittsburgh.

(U. S. Department of Agriculture.)

Total receipts, 11 cars.

Hogs—Receipts, 1,000; market steady to 10c lower. Good and choice grade: Light light, 130-160 lbs., $5.25@5.40; lightweight, 160-200 lbs., $5.35@5.50; medium weight, 200-250 lbs., $5.35@5.50; heavyweight, 250-350 lbs., $4.85@5.40; slaughter pigs, 100-130 lbs., $4.75@5.25; packing sows, medium and good, 275-500 lbs., $4.00@4.50.

Cattle—Receipts, 100; market nominally steady. Steers, 500-1,300 lbs., good, $7.00@7.25; common and medium, $4.00@7.00; heifers, common and medium, $3.40@5.50; cows, medium [illegible] $3.15@4.50; low cutter to common, $1.50@3.15; bulls, yearlings excluded, good, beef, $3.75@4.25; cutter to medium, $2.50@3.75.

Calves—Receipts, 25; market steady. Vealers, milk-fed, good and choice, $8.75@9.50; common and medium, $4.00@8.75; calves, 250-500 lbs., good and choice, $5.25@7.00.

Sheep—Receipts, 500; market steady. Lambs, 90 lbs. down, good and choice, $5.75@6.75; common and medium, $3.50@5.75; 91-100 lbs., medium to choice, $5.00@6.50; yearling wethers, 90-110 lbs., medium to choice, $2.50@5.00; wethers, 90-120 lbs., medium and good, $1.75@3.40; ewes, 90-150 lbs., medium to choice, $1.25@3.00.

Chicago.

Hogs—Receipts, 26,000 including 10,000 direct; fully 10c higher than yesterday's average; 220-300 lbs., $4.80@5.00; top, $5.00; 170-210 lbs., $4.65@4.85; 140-160 lbs., $4.50@4.65; pigs, $4.15@4.50; packing sows, $4.15@4.50; light light, good and choice, 140-160 lbs., $4.50@4.65; light weights, 160-200 lbs., $4.55@4.85; medium weights, 200-250 lbs., $4.70@5.00; heavy weight, 250-350 lbs., $4.75@5.00; packing sows, medium and good, 275-500 lbs., $4.15@4.60; pigs, good and choice, 100-130 lbs., $4.15@4.60.

Cattle—Receipts, 1,500; calves, 600; slaughter steers and yearlings steady; butcher she stock, low cutters and cutters active and strong; bulls slow, steady and vealers firm; stockers and feeders weak. Slaughter cattle and vealers: Steers, good and choice, 600-900 lbs., $8.25@11.75; 900-1,100 lbs., $8.25@12.00; 1,100-1,300 lbs., $8.25@12.00; 1,300-1,500 lbs., $8.25@12.00; common and medium, 600-1,300 lbs., $3.75@8.25; heifers, good and choice, 550-850 lbs., $6.25@10.75; common and medium, $3.00@6.75; cows, good and choice, $3.75@5.00; common and medium, $3.00@3.75; low cutter and cutter, $2.00@3.00; bulls (yearlings excluded), good and choice (beef), $3.75@4.50; cutter to medium, $2.25@3.65; vealers (milk-fed), good and choice, $6.50@8.50; medium, $5.00@6.50; cull and common, $4.00@5.00. Stocker and feeder cattle: Steers, good and choice, 500-1,050 lbs., $4.75@6.75; common and medium, $3.25@5.00.

Sheep—Receipts, 10,000; mostly steady to strong; tendency higher; early bulk good to choice native lambs, $5.50@6.00; few, $6.25@6.40; choice fed westerns held above $6.25 unsold; fat ewes, $2.00@2.50. Slaughter sheep and lambs: Lambs, 90 lbs. down, good and choice, $5.50@6.50; medium, $4.50@5.50; all weights, common, $3.50@4.50; ewes, 90-150 lbs., medium to choice, $1.25@2.75; all weights, cull and common, $1.00@1.75; feeding lambs, 50-75 lbs., good and choice, $4.50@5.00.

East Buffalo.

Hogs—Receipts, 1,700 head; market active to all interests; 140-180 lbs., 10c higher, others mostly steady; bulk desirable, 150-240 lbs., $5.50; mixed offerings, $5.35; weights below 130 lbs., $5.25@5.35.

Cattle—Receipts, 250; steady; fleshy grass steers, 1,000 lbs., $5.75; cutter cows, $1.25@2.50; common bulls, $3.00@3.25.

Calves—Receipts, 600; vealers unchanged, $9.50 down.

Sheep—Receipts, $2,300; lambs steady to strong; quality and sorts considered; good to choice, $6.75; medium kinds and mixed offerings, $5.75@6.25; strongweight throwouts, $4.75@5.00.

Cincinnati.

Hogs—Receipts, 900; held over, 110; generally steady; better grades, 180-280 lbs., mostly $5.49; 130-170 lbs., $4.75@5.00; sows mostly $4.25; stags, $2.00@2.50.

Cattle—Receipts, 250; calves, 50; nominal.

Sheep—Receipts, 50; nominal.

PETROLEUM PRICES

Pennsylvania (Nat. Transit Line)	$1.85
Pennsylvania (S. W. Pipe Line)	1.70
Pennsylvania (Eureka Pipe Line)	1.60
Pennsylvania (Buckeye Pipe Lines)	1.50
Corning (Buckeye Pipe Lines)	.85
Somerset (Buckeye Pipe Lines)	.85
England grade oil	.60
Western Kentucky	.7?
Lima	1.00
Indiana	.60
Princeton	.95
Wooster	1.15
Illinois	.95

Bankruptcy Petition Filed Against Firm

An involuntary petition in bankruptcy against the Perfect Laundries of Pittsburgh, Inc., was filed yesterday in Federal Court, claims involving $794 having been noted by three creditors.

NEW YORK BOND MARKET

NEW YORK, Nov. 7.—(AP.)—Transactions in the most active bonds on the New York Stock Exchange today were as follows, 000 omitted in sales column (United States bonds in dollars and thirty-seconds of dollars):

U. S. GOVERNMENT BONDS.

Sales		High	Low	Last
76	Liberty 3 1/2s 32-47	100.16	100.11	100.16
110	Do 1 4 1/4s 32-47	101.28	101.20	101.26
212	Do 4 4 1/4s 33-38	101.31	101.27	101.30
24	Treas 4 1/4s 47-52	107.28	107.27	107.27
15	Do 4s 44-54	103.31	103.26	103.26
99	Do 3 3/4s 46-56	101.16	101.9	101.16
14	Do 3 3/8s 40-43	99	98.26	98.28
18	Do 3 3/8s 43-47	99	98.28	98.31
25	Do 3 1/8s 41-43Mar	98.31	98.28	98.31
14	Do 3 1/8s 46-49	95.21	94.28	95.21
15	Do 3s 51-55	94.24	94.20	94.20

CORPORATION BONDS.

Sales		High	Low	Last
16	Allegh Corp 5s 44	52 1/2	50	52 1/2
10	Do 5s 49	43	43	43
8	Do 5s 50	39 1/2	38 1/2	39 1/2
16	A&F Pow 5s 2030	63 1/2	63	63 1/2
5	Am I G Ch 5 1/2s49	79	79	79
2	Am Inter 5 1/2s 49	77 1/2	77 1/2	77 1/2
12	Am Metal 5 1/2s 34	75	74 1/2	75
3	Am N Gas 6 1/2s 42	8 1/2	8 1/2	8 1/2
1	Am Smelting 5s 47	98 1/2	98 1/2	98 1/2
17	Am T&Tel 5 1/2s 43	106 1/2	106 1/2	106 1/2
8	Am T&T col 5s 46	103	102 1/2	103
	[remaining corporation bond entries illegible]			

FOREIGN BONDS.

Sales		High	Low	Last
34	Abitibi P&P 5s 53	47	45 1/2	47
	[remaining foreign bond entries illegible]			

*Actual sales. †Ex-dividend. ‡Ex-rights.

PRODUCE EXCHANGE SECURITIES

NEW YORK, Nov. 7.—(AP.)—Following is a list of stocks and bonds traded yesterday on the New York Produce Exchange, giving sales, high, low and closing quotations. Total sales—Stocks, 26,000 shares:

Sales		High	Low	Close
7000	Admir Alaska Gold	.34	.20	.33
100	Ajax Oil & Gas	1.12	1.12	1.12
400	Atlas Util $3 pfd	33	32	33
100	Bancamera Blair wi	3 1/8	3 1/8	3 1/8
1000	Bagdad	.51	.50	.50
500	Basin Mont A	2.15	2.05	2.15
1500	Belmont Met Cp	.30	.28	.30
1500	Cal Juneau Gold	.65	.62	.65
300	Carson Hill Gold	2.05	2.00	2.05
500	Castle Trethwey	.25	.25	.25
100	Dominion Products	3 1/8	3 1/8	3 1/8
400	Eagle Mird	4.55	4.55	4.55
200	Fuel Oil Mot	2 1/2	2 1/2	2 1/2
1000	Gen Mining	.61	.61	.61
500	Keeley Silver Mines	.28	.28	.28
1100	Kudun Mining	4.20	3.75	4.20
5000	Macassa	.40	.38	.40
700	Midas Lode	1.05	1.04	1.05
100	Nat Liberty	.5	.5	.5
100	Pete Cony	3 1/4	3	3 1/4
200	Pioneer Gold	2.45	2.40	2.40
200	Rubenstein pfd	10 1/4	10 1/8	10 1/4
1700	Shortwave & Tel	2	1 7/8	2
400	Splitdorf Beth	3/4	3/4	3/4
200	Treadwell	1.00	1.00	1.00
500	Van Swer Cp wi	.25	.25	.25
2000	West Television	3	2 1/4	3

DIVIDEND NEWS

DIVIDENDS UNCHANGED

		Payable	Record
Aluminum Indus 37 1/2c q		Dec 15	Nov 30
Pines Winterfront 25c q		Dec 1	Nov 16
Firestone T&R pfA $1.50 q		Dec 1	Nov 15

NATIONAL UNIT RAIL SYSTEM PROPOSED

Management to Represent Owners, Shippers, Labor On U. S. Supervised Board

NEW YORK, Nov. 6.—A plan for consolidation of all railroads in the country into one large, integrated system to be known as the Railway Corporation of America is being formulated by the Citizens' National Railway League, Inc., of which Nathan L. Amster is president, and will be presented at the next session of Congress.

Under the plan, a total aggregate investment of approximately $24,000,000,000 would be unified in order to preserve the credit of the railroads, supply efficient transportation service to all sections of the country at the lowest possible rates, and to afford investors in railroad securities a fair return on their capital.

REGIONAL DIVISIONS

The consolidated company would be managed by a board of governors comprising security holders, shippers, labor and the public, and would be subject to federal supervision, thus affording all interested parties an active voice in affairs of the company.

The project calls for the incorporation of the company under a federal charter to absorb the equities of all the railroads in the United States, subject to the outstanding bonds, and the operation of the roads under a unified company in regional divisions.

CAPITAL PROGRAM

Under the plan of capitalization, all bonds outsanding would remain in the hands of holders until maturity. An issue of $10,000,000,000 5 3/4 per cent non-maturing proprietary certificates would be put out from time to time at par in exchange for the preferred and common equities of the railroads which the company would acquire.

As underlying bonds mature, the unified company would issue its own bonds under a blanket mortgage on its entire property.

INVESTMENT TRUSTS

	Bid	Asked
A B C Tr Shares D	[illegible]	[illegible]
Do E	[illegible]	[illegible]
Am & Cont Corp	[illegible]	[illegible]
Am & Gen Sec A	[illegible]	[illegible]
Do B	[illegible]	[illegible]
Do 3s pfd	[illegible]	[illegible]
Am Br & Con 6s pfd	[illegible]	[illegible]
Am Comp Tr Shares	[illegible]	[illegible]
Am Founders 6s pfd	[illegible]	[illegible]
[remaining entries illegible]		

CHAIN STORE SALES

J. C. Penney Company:

	1931	1930
October sales	$ 17,568,473	$ 19,551,041
10 months' sales	135,936,515	150,296,169

Simmons Company:

	1931	1930
October sales	$ 2,537,527	$ 3,564,811
Ten months' sales	25,795,208	35,228,430

National Tea Company:

	1931	1930
October sales	$ 6,748,405	$ 7,303,905
Ten months	64,431,180	70,745,855

Money Market.

LONDON, Nov. 7.—(AP.)—Bar silver, 20d per ounce; money, 4 1/2 per cent. Discount rates: Short bills, 5 1/4 per cent; three months, 5 5/8@5 3/4 per cent.

DIED

AUTH—On Thursday, November 5, 1931, at 12 o'clock midnight, CHRISTOPHER F. AUTH, husband of the late Annie Linn Auth, 5319 Camellia street. Funeral from Gilbert McInnes' funeral home, Butler street at Forty-sixth street, on Monday, November 9, at 2 o'clock. Friends are invited.

EVENING SUN-TELEGRAPH MARKETS

Stocks Advance — *Local Market Steady*

ACTIVE BUYING LIFTS STOCK MARKET

Trading Inclined to Quiet Down After Leading Shares Rise Fraction to 2 Points

NEW YORK, Nov. 7.—(AP.)—Active buying again swept through the stock market in the first few minutes today, lifting leading shares fractionally to as much as 2 points.

The market was inclined to quiet down by the end of the first half hour. However, when signs of week-end profit taking appeared in spots, and American Can dropped a point.

Mining, food shares and steels were notably firm groups. Issues rising 1 to 2 included American Smelting, Youngstown Sheet and Tube, Beatrice Creamery, United Fruit, Union Pacific, Electric Autolite and Standard Gas.

There was nothing in the overnight news to dampen the spirits of bullish speculators; developments, in fact, were more favorable than otherwise. The National Credit Corporation, with assured subscriptions exceeding $400,000,000, was ready for business. Reports said that the railroad executives were planning a committee representing all lines for the purpose of conferring with union leaders on mutual problems, including wages. The labor executives association recently requested a conference.

Total steel ingot production, despite the lower operating rate, showed a gain in October, the first rise since March. Scrap prices have firmed in the Youngstown district.

Chicago advices said public participation had been an important factor in wheat's sensational upturn yesterday. One prominent operator was reported to be as aggressively bullish on corn as on wheat.

Sterling cables were off a cent to $3.79½.

Money Conversion Rates Made Lower

WASHINGTON, Nov. 7.—Continuance of the decline in the market price of foreign exchange for certain countries has made it possible to further reduce the conversion rates for international postal money orders on those countries, the Postoffice Department announces.

Commencing today, the money of the United States shall be converted into that of Great Britain, Northern Ireland, the Irish Free State, and New Zealand at the rate of $3.80 to the pound; into that of Denmark and Norway at the rate of 22 cents to the krone; into that of Netherlands and Netherland East Indies at 40 1-20 cents per florin; into that of Sweden at 23 cents to the krona, and into Swiss money at 19½ cents per franc.

Union Trust Asks Gulf Oil Tenders

Tenders will be received until noon, November 30, at the Union Trust Company of Pittsburgh, trustee, under indenture of the Gulf Oil Corporation of Pennsylvania securing an issue of $35,000,000 15-year 5 per cent debenture gold bonds, dated December 1, 1922. Interest on accepted bonds will cease November 30, 1931.

Grand Union Sales Higher for Month

NEW YORK, Nov. 7.—Grand Union Company store sales for four weeks ended October 31 totaled $2,873,902, comparing with $2,812,319 in the like 1930 period, an increase of 2.1 per cent. Tons of merchandise sold increased approximately 19 per cent during the period.

Tenders Asked on Koppers Gas Bonds

The Union Trust Company of Pittsburgh, trustee for Koppers Gas and Coke Company sinking fund 5½ per cent debenture gold bonds dated July 1, 1929, will receive tenders for the sale to it not exceeding $1,000,227 of said bonds at prices less than 103½ per cent and accrued interest. Tenders will be received until noon, November 20.

Chicago Membership Sells for $10,000

CHICAGO, Nov. 7.—Arrangements have been completed for the sale of a Chicago Stock Exchange membership at $10,000, an increase of $900 over the last previous sale and comparing with the low of $7,000 established on October 2.

GRAIN MARKET

The following quotations on the Chicago Board of Trade are reported by A. E. Masten & Co.:

	Open Today	Close Yesterday	Close Year Ago
WHEAT—			
December	[illegible]	[illegible]	[illegible]
March	[illegible]	[illegible]	[illegible]
May	[illegible]	[illegible]	[illegible]
July	72⅛	72⅛	80⅛
CORN—			
December	47⅛	47⅛	72⅛
March	51	50⅛	76⅛
May	53	52⅛	78⅛
July	55	54	79⅛
OATS—			
December	27⅛	27⅛	32⅛
May	30	29⅛	35⅛
July	30	29⅛	
RYE—			
December	....	50⅛	
March		55	
May	59½	58⅛	48⅛
July	....	57⅛	
LARD—			
November		6 77	11 10
December		6 60	10 80
January	6 55	6 52	10 40
BELLIES—			
January	....	6 10	12 37
May	....	6 60	....

CHICAGO CLEARINGS

Clearings ....$ 46,700,000
Balances 5,100,000

NEW YORK CLOSE WITH NET CHANGES

‡Indicates actual number of shares sold. All other sales figures are in hundreds of shares (00 omitted). Closing prices in this table. (Volume of sales computed to 11:40 a. m.)

1931 High	1931 Low	Stocks and Rate $ (An Div)	Sales	High	Low	Close	Net Chge
		—A—A—A—					
14⅛	2⅛	Abitibi Pow & Pap....	9	4⅛	4⅛	4⅛	+ ⅛
52	5	Abitibi Pow & Pap pf..	....	13	13	13	.....
39	21	Abrah & Straus 2½..	....	29	29	29	.....
23½	7	Adams Express 1....	18	9½	9	9½	+ ½
33½	22¼	Adams Millis 2.....	1	40	29½	30	+ ¼
11⅛	2	Advance Rumely.......	3	4½	4½	4½	— ⅛
108⅝	52	Air Reduction 3.......	13	68⅝	67	68⅝	+2⅛
20⅛	7	Alaska Juneau .40	20	15⅛	14⅞	15	— ⅛
12⅛	3½	Alleghany Corp......	3	4	3⅞	4	+ ⅛
59⅛	7	Allegh'y Co pf w w....	.....	8½	8½	8½	+ ⅛
55½	7	Allegh'y Cp pf x w....	.....	8½	8½	8½	.....
182⅝	68	Allied Chem & D 6....	104	97⅞	92⅝	95⅝	+3
42⅞	14	Allis Chalmers 1.......	7	19⅝	18⅞	19⅛	+ ⅛
28	18	Amerada Corp 2.......	3	16⅛	16⅛	16⅛	+1
29⅝	5⅛	Amer Agric Chem Del..	2	10½	10	10	+ ½
62⅞	18	Amer Bank Note 2.....	2	21⅛	21⅛	21⅛	0
4⅛	1½	Amer Beet Sugar.....	1	2	2	2	+ ⅛
38	21¼	Amer Brake Shoe 2.40.	1	22⅛	22	22⅛	.....
129⅞	71⅛	American Can 4b......	101	87½	82⅝	86	+2⅛
38⅝	9	Amer Car & Fdy 1.....	6	13½	13	13½	+1
48⅝	31⅛	American Chicle 2½b..	3	37⅝	37	37⅝	+ ⅛
14⅛	3	Amer Com Alcohol ..	20	9⅛	8⅞	9⅛	+ ⅛
33⅛	9	American Europ Sec..	1	14	14	14	.....
51⅛	10⅝	Amer & For Pow......	92	17⅞	16⅝	17⅛	+ ⅛
100	45⅛	Amer & For Pow pf 7.	1	51	51	51	+ ⅛
90	40	Amer & For Pow 6% pf 6	1	44	44	44	.....
79½	25	Amer & For Pow 2nd pf	1	30½	30½	30½	.....
30	4	Amer H & Leath pf...	1	15	12½	15	+2⅛
64	37	Amer Home Prod 4.20.	3	54½	53½	54½	+1½
31⅛	10½	American Ice 3.....	3	14⅛	14	14⅛	+ ⅛
26	6	Amer Internat.....	3	9⅛	9⅛	9⅛	0
1½	⅛	Amer-La France......	1	⅛	⅛	⅛	.....
30⅛	8	Amer Locomotive 1....	3	12	10⅞	12	+1½
84⅛	59½	Amer Locomotive pf 7.	1	59½	59½	59½	.....
43⅛	16	Amer Mach Fdy.....	34	26⅛	25⅞	26⅛	+ ⅛
7	1¼	Am Mach & Metals....	1	3	3	3	+ ⅛
23⅛	5	American Metal......	11	9⅛	9⅛	9⅛	+ ⅛
64⅛	14½	Amer Pow & Lt 1a....	81	22⅛	21⅛	22⅛	+ ⅛
21½	7	Amer Rad & Stan S .60..	82	9⅞	9½	9⅞	+ ⅛
37⅞	10	Amer Roll Mill.....	19	16½	14	16½	+2⅛
66	27	American Safety Raz 5	1	37	36⅛	36⅛	+ ⅛
9	3	American Seating.....	1	3	3	3	.....
58½	19⅛	Amer Smelt & Ref 1½..	78	33⅛	32⅝	33⅛	+2
102⅞	61	*Amer Smelt & Ref 6 pf 6	1	73	71½	73	.....
4½	½	Amer Sol & Chem.....	1	⅛	⅛	⅛	0
11½	1	Amer Sol & Chem pf...	.....	1½	1½	1½	+ ⅛
31⅛	7⅛	Amer Steel Fdy 1.....	1	11⅛	11⅛	11⅛	+ ⅛
60	34½	Amer Sug Ref 5	5	49⅛	48	48	+1
201⅛	121⅛	Amer Tel & Tel 9.....	99	145½	141½	144⅞	+2⅛
128⅛	71⅛	Amer Tobacco 5a.....	2	95	91½	95	+4
132⅝	74⅛	Amer Tobacco B 5a....	16	97⅞	93½	95½	+1½
80⅛	23⅛	Amer Wat Wks 3......	14	38⅝	36⅛	38	+2½
107	75	Amer Wat Wks 1st pf 6	.....	82	82	82	.....
11⅝	3⅛	American Woolen.....	1	6	5⅛	6	+ ⅛
40	20	American Woolen pf.	7	28⅝	27⅞	28⅛	+ ⅛
43⅛	12⅝	Anaconda Copper.....	71	18⅛	17⅞	17⅞	+ ⅛
26⅛	13	Anaconda Wire & C 1..	1	13	13	13	.....
36	13	Anchor Cap Corp 2.40..	1	20½	20⅝	20⅝	[illegible]
19½	5⅛	Andes Copper.....	2	5	5	5	[illegible]
18	5	Archer-Daniels Mid 1..	1	15	14⅝	15	[illegible]
72	20	Armour of Del pf 7....	.....	34½	34⅝	34⅝	.....
4½	1	Armour of Ill A.....	1	1½	1½	1½	+ ⅛
2⅛	½	Armour of Ill B.....	1	⅛	⅛	⅛	0
47	6	Armour of Ill pf.....	1	10½	10⅛	10⅛	— ⅛
28⅝	3⅛	Asso Apparel.....	1	4⅛	4⅛	4⅛	— ⅛
29⅝	9⅛	Asso Dry Goods 1.....	5	13⅛	13⅛	13⅛	+ ⅛
203⅝	87½	Atchison T & S Fe 10.	21	118	114	118	+5
120	52	Atlantic Coast Line 1..	.....	57	57	57	0
23⅝	9½	Atlantic Refining 2b..	35	15⅛	14⅛	15⅛	+1⅛
54	20⅛	Atlas Powder 4.....	2	29	28	28⅝	+ ⅝
295½	84⅛	Auburn Automobile 4a.	104	139½	134	136½	+1
6½	2½	Aviation Corp.....	4	2⅛	2⅛	2⅛	0
		—B—B—B—					
27⅞	6⅛	Baldwin Locomo.....	21	10½	9½	10⅛	+ ⅛
87½	28	Baltimore & Ohio 4....	56	36½	35	36½	+1⅛
66⅛	26	Bang & Aroostook 3.50	.....	31⅛	31⅛	31⅛	.....
14½	4⅛	Barnsdall Corp A.....	60	7⅛	7⅛	7⅛	+ ⅛
81	37	Beatrice Creamery 4....	4	51½	51	51½	+1½
62	37½	Beech-Nut Packing 3..	4	45	44	45	+1
6⅛	1⅛	Belding - Hemingway..	12	5	4⅛	5	+ ⅛
80⅛	62⅛	Belg Ntl Ry p pf 5.13b.	1	64⅛	64⅛	64⅛	— ⅛
25⅛	12⅝	Bendix Aviation 1.....	22	20½	19½	20	+ ⅛
46⅛	24⅛	Best & Co 2.....	15	33⅝	33⅛	33⅝	+ ⅛
70⅝	22⅛	Bethlehem Steel 2.....	64	32	29	31⅛	+2⅛
123⅝	75	Bethlehem Steel 7% pf 7	1	89	89	89	0
43	20⅛	Bohn Alum & Brass 1½	4	28⅝	28⅛	28⅝	+ ⅛
66⅛	49	Bon Ami Co 4.....	36	51⅛	50⅝	51⅛	— ⅛
76⅛	37	Borden & Co 3.....	2	52	51⅛	51⅛	+ ⅛
30⅛	9⅛	Borg-Warner 1.....	5	14⅛	14⅛	14⅛	0
22⅛	8⅛	Briggs Mfg Co 1½....	18	12	11⅞	11⅞	+ ⅛
24⅛	8	Briggs & Stratton 2....	1	12	12	12	.....
13⅛	6½	Brook'n&Queens T.....	4	10½	10½	10⅝	.....
69⅝	31⅛	Brooklyn Manh T 4..	3	43⅛	42⅝	43⅛	+1
129⅝	80½	Brooklyn Union Gas 5.	2	99⅛	96½	99⅛	+4⅛
45⅛	32⅛	Brown Shoe 3.....	1	37	37	37	.....
15	3⅛	Brunswick-Balke Col..	5	4⅛	4⅛	4⅛	+ ⅛
9⅛	2⅝	Brunswick Terminal..	1	3½	3½	3½	0
20⅛	5	Bucyrus-Erie.....	2	6⅛	6⅛	6⅝	+ ⅛
34⅛	7⅛	Bucyrus-Erie cv pf..	2	10	9½	10	+ ⅛
5⅛	2	Budd Mfg Co.....	10	3	2⅛	3	0
18	4⅛	Budd Wheel 1.....	3	5⅛	5⅛	5⅛	+ ⅛
23	4	Bullard Co.....	1	8½	8	8	.....
15⅛	4⅛	Bulova Watch Co .50..	1	5⅛	5⅛	5⅛	.....
32⅛	10	Burroughs Add Mach 1	5	15⅝	15⅛	15⅝	+ ⅛
31	15½	Bush Terminal 2½....	1	20½	20⅛	20½	+ ⅛
2⅛	⅛	Butte Cop & Zinc.....	12	⅛	⅛	⅛	.....
20⅛	4⅛	Butterick Co.....	2	7⅛	7	7⅛	+ ⅛
69⅛	12⅛	Byers (A M) Co.....	16	22⅛	21⅛	21⅛	+ ⅛
		—C—C—C—					
53	10½	California Packing 2..	2	13⅝	12½	13⅝	+1½
1⅛	⅛	Callahan Zinc & Lead..	1	½	½	½	.....
11⅛	3½	Calumet & Hecla.....	7	5	4⅛	4⅛	.....
41	14	Canada Dry Ging Ale 3	5	20	19½	19⅛	.....
45⅛	11	Canadian Pacific 1¼..	18	16⅛	16⅛	16½	.....
25	17⅛	Cannon Mills 1.60..	.....	20	19⅝	20	.....
16	5⅛	Capital Administrat.....	2	9⅛	9½	9½	.....
131⅛	33⅛	Case (J I) Thresh M..	100	57⅝	55⅛	55⅛	.....
52½	11½	Caterpillar Tractor 3.	14	18⅛	17⅛	18	.....
16	4	Celanese Corp.....	.....	7⅛	7⅛	7⅛	— ⅛
13⅛	1½	Celotex Corp ct.....	.....	3	3	3	— ⅛
25⅛	15	Central Aguirre 1½....	1	19	18⅝	19	.....
230	82	Central R R of N J....	1	95	95	95	+5
8⅛	2½	Century Rib Mills.....	1	6⅛	6⅛	6⅛	0
30⅛	9⅛	Cerro de Pasco Cons 1.	41	21½	20⅝	21⅛	+ ⅛
7⅛	2⅛	Certain-Teed Prod.....	2	4	4	4	.....
23⅛	3⅛	Checker Cab Mfg.....	1	5⅛	5⅛	5⅛	— ⅛
46⅛	23½	Chesapeake & Ohio 2½	50	32⅝	31⅛	32⅝	+1⅛
54⅛	14½	Chesapeake Corp 3....	4	25	23⅛	25	+ ⅛
7⅛	3½	Chicago Gt Western....	2	5	4½	5	+ ⅛
27½	12	Chi Gt Western pf 2....	4	18⅛	16½	18	+1⅛
8⅛	2	Chicago Mil & St Paul.	2	3½	3½	3½	+ ⅛
15⅛	3⅛	Chicago Mil & St P pf.	4	6½	5⅛	6⅛	+ ⅛
45⅛	13½	Chi & Northwest 4....	2	15½	15	15⅛	0
65½	20	Chi Rock I & Pac.....	3	25⅛	24⅛	24⅛	+ ⅛
90	30	Chi Rock I&Pac 6% pf 6	3	37	35⅛	36	+1
101	40	Chi Rock I&Pac 7% pf 7	2	46	44	46	.....
33⅛	8	Childs Co.....	3	13⅛	13⅛	13⅛	+ ⅛
25⅛	11⅛	Chrysler Motor 1.....	23	17⅛	17⅛	17⅛	+ ⅛
37⅞	26⅛	City Ice & Fuel 2.60..	2	30½	30	30½	+ ⅛
34⅛	16⅛	Cluett Peabody 3.....	1	22	22	22	.....
170	97½	Coca-Cola 7a.....	14	125	122¼	125	+3⅛
50⅛	28	Colgate Pal Peet 2½..	2	35	35	35	0
10⅛	7½	Colonial Beacon Oil.....	2	9	9	9	.....
17½	7⅛	Collins & Aikman Co..	2	12⅛	12	12⅛	+ ⅛
32⅛	8⅛	Colo Fuel & Iron.....	2	13⅛	12½	13⅛	+1⅛
111⅛	33	Columbian Carbon 4..	8	54	51⅛	53	.....
45⅛	16⅛	Columbia G & El 1...	50	24⅛	23⅛	24	+ ⅛
23⅛	8	Com Credit 1.60.....	4	14⅛	13⅞	14⅛	+1
35⅛	20	Com Credit A 3.....	2	29⅛	27⅛	29⅛	.....
34	15½	Com Invest Tr 2.....	6	22	22⅛	22⅛	+ ⅛
90	70	Com In Tr cv pf 6....	1	72	72	72	+1
21½	9⅛	Commercial Solvents 1.	50	13	12⅝	13	+ ⅛
12	4½	Commonwealth & So .30..	40	6	5⅛	6	+ ⅛
100⅛	68	Commonwlth & So pf 6	1	79	78	79	+1½
34⅛	14	Conde Nast Publish 2..	3	16	16	16	+ ⅛
14⅛	6⅛	Congoleum-Nairn .25..	5	11⅛	11⅛	11⅛	+ ⅛
30⅛	7½	Congress Cigar 1.....	1	11	10⅛	11	.....
15	3⅛	Consol Film Ind.....	2	9⅛	8⅛	8⅛	+ ⅛
18⅛	7⅛	Consol Film pf 2.....	2	15⅛	15½	15½	+ ⅛
109⅝	61	Consol Gas 4.....	8	77⅛	76	77⅛	+1⅛
107	93	Consol Gas pf 5.....	2	100½	100	100	.....
15⅛	9½	Consol Laundries 1....	1	11⅛	11⅛	11⅛	+ ⅛
80	5⅛	Contin Baking A.....	3	10⅛	9⅛	10	— ⅛
8⅛	⅛	Contin Baking B.....	3	1⅛	1⅛	1⅛	0
77½	40	Contin Baking pf 8....	1	57⅛	56½	57⅛	+2⅛
62⅛	31⅛	Continental Can 2½..	10	42½	40⅝	42	+1
16⅛	4⅛	Contin Diamond.....	1	7½	7⅛	7½	+ ½
51⅛	19½	Contin Insurance 2.40..	2	28⅛	27½	28⅝	+ ⅛
4½	1⅛	Contin Motors.....	2	1⅛	1⅛	1⅛	— ⅛
12	5	Contin Oil.....	71	9⅛	8⅛	9	+ ⅛
12	1⅛	Contin Shares.....	4	1⅛	1⅛	1⅛	0
86⅛	36⅛	Corn Prod Ref 3.....	24	55⅛	54⅛	54⅛	— ½
18	3⅛	Coty Incorp.....	2	5	5	5	0
34⅛	20	Cream of Wheat 2.....	1	25	25	25	+1
8⅛	3⅛	Crosley Radio.....	3	4⅛	4⅛	4⅛	.....
38⅛	17	Crown Cork & Seal 2.40	1	18⅛	18⅛	18⅛	+ ⅛
6⅛	2	Crown Zellerbach.....	2	2⅛	2½	2⅛	.....
63	22	Crucible Steel.....	2	28⅛	28⅛	28⅝	+ ⅛
5⅛	2	Cuban-Amer Sugar.....	.....	2⅛	2⅛	2⅛	.....
2⅛	½	Cuban C Prod.....	1	⅛	⅛	⅛	0
48⅛	29	Cudahy Packing 4....	2	36⅛	36⅛	36⅛	0
100	35	Curtis Publish 4.....	4	40⅛	40	40⅛	+ ⅛
118⅝	85	Curtis Publish pf 7....	1	92	92	92	.....
5⅛	1⅛	Curtiss-Wright Corp....	1	2⅛	2	2⅛	+ ⅛
8⅛	2⅛	Curtiss-Wright Corp A	.....	3⅛	3⅛	3⅛	0
41	12	Cutler-Hammer.....	8	15	12	15	.....
		—D—D—D—					
25	4	Davison Chemical.....	7	7⅛	7⅛	7⅛	+ ⅛
22	15⅛	Deere & Co pf 1.40....	9	15⅝	15	15	0
157½	93	Delaware & Hudson 9.	3	102½	100⅝	101	+ ⅛
102	29⅛	Delaware Lack & W 2..	7	38⅝	36⅛	37⅞	+1⅛
23	12⅛	Diamond Match 1.....	3	17	16⅛	17	+ ⅛
13½	6⅛	Dome Mines 1.....	1	9½	9½	9½	+ ⅛
24	11	Dominion Stores 1.20..	2	17⅛	17⅛	17⅛	+ ⅛
21½	10	Doug Aircraft 1¼b....	1	14	13½	14	+ ⅛
18	12⅛	Dresser Mfg B 2.....	1	17	17	17	+1
78⅛	42⅛	Drug Incorp 4.....	54	60⅛	57⅛	60⅛	+1
107	53⅛	Du Pont de Nemours 4.	115	69½	65⅛	67⅛	+4⅛
124⅛	106	Du Pont de Nemo deb 6	1	108	107⅛	108	0
		—E—E—E—					
18⅛	8	Eastern Roll Mill.....	1	4½	4½	4½	.....
185⅛	93	Eastman Kodak 8b....	16	116⅝	112⅛	114⅛	+2⅛
21⅛	7⅛	Eaton Axle & Spg 1....	33	11⅛	10⅛	11⅛	[illegible]
69	36½	Eitingon Schild 1st pf.	1	55	55	55	.....
74⅛	20	Electric Autolite 4.....	119	38	34⅛	37⅞	+3⅛
60⅛	16⅛	Electric P & Lt 1.....	46	18⅛	17⅛	18⅛	— ⅛
98⅛	55	Electric P&Lt 6% pf 6.	1	65	65	65	+1⅛
1	⅛	Electric P & Lt rights..	19	1⅛	1⅛	1⅛	0
66	29	Electric Stor Battery 4	1	36½	36⅛	36⅛	+ ⅛
9⅛	2½	Elec & Music Ltd.....	7	6⅛	6	6⅛	+ ⅛
45⅛	30	Endicott-Johnson 3....	.....	33	33	33	.....
49	22	Engineers Pub Ser 1.60	1	24⅛	24⅛	24⅛	+ ⅛
33⅛	10⅛	Erie R R.....	4	14	13	14	+1½
46½	13½	Erie R R 1st pf 4.....	1	18½	18½	18½	0
40½	12	Erie R R 2nd pf.....	1	13	12½	13	.....
		—F—F—F—					
29⅛	5	Fairbanks Morse.....	1	7	6⅛	7	+ ½
27⅛	13	Feder Dept Stores 1....	.....	19⅝	19⅝	19⅝	.....
27	6⅛	Federal Water Service..	1	6⅛	6½	6⅛	+ ⅛
56⅛	22	Fidelity Phenix F I 2.60	3	32	32	32	+ ⅛
21½	13	Firestone T & R 1.....	2	15⅝	15⅛	15⅝	+ ⅛
68⅛	50⅛	Firestone T & R pf 6..	2	53	53	53	0
63	41	First Nat'l Stores 2½..	10	55½	55	55½	+ ⅛
⅛	⅛	Fisk Rubber.....	1	⅛		⅛	0
19⅛	5	Follansbee Bros.....	2	7	7	7	.....
64⅛	10⅛	Foster Wheeler 1.....	5	16⅛	15⅛	16⅛	+ ⅛
32½	15	Fourth N Invest.....	6	23	22⅛	22⅛	— 2
38⅛	5	Fox Film A.....	20	8⅛	7⅛	8⅛	+ ⅛
43⅛	19⅛	Freeport Texas 3.....	19	23	22⅛	23	+ ⅛
		—G—G—G—					
6⅛	1½	Gabriel Co.....	4	2⅛	2	2	0
73⅛	33⅛	Gen Am T Car 4.....	4	47⅛	47⅛	47⅞	— ⅛
47	9⅛	Gen Asphalt 2.....	12	18⅛	17⅛	17⅛	+ ⅛
25⅛	14⅛	General Baking 2.....	5	19	18⅝	19	+ ⅛
48½	25	General Cigar 4.....	2	37	37	37	+ ⅛
54⅛	24⅛	Gen Electric 1.60.....	120	34⅝	32⅛	34⅛	+1⅛
12⅛	11⅛	Gen Electric special .60	1	11½	11⅛	11½	+ ⅛
56	30⅛	General Foods Corp 3..	99	40⅛	39⅛	40⅛	+1
8½	2½	Gen Gas & E A 6%.....	15	3	2⅛	3	+ ⅛
76⅛	23	Gen Gas & E cv pf 6..	1	30	30	30	0
50	32	General Mills 3.....	3	36⅛	36⅛	36	0
100½	92	General Mills pf 6....	1	93⅛	93⅛	93⅛	+1⅛
48	22⅛	General Motors 3.....	224	29⅛	28⅛	29⅛	+1⅛
102⅝	85	General Motors pf 5....	1	89	89	89	0
26	5⅛	Gen Outdoor Adver A 4	2	7⅛	7⅛	7⅛	.....
23	4⅛	Gen Pub Service.....	10	7⅛	7⅛	7⅛	+ ⅛
54⅛	22⅛	General Ry Signal 5....	6	35	33⅛	34⅛	+2
74⅛	15	Gen Realty & U pf ww..	1	19⅛	19⅛	19⅛	0
57⅛	15	Gen Refractories 1....	3	18	16⅛	18	+1⅛
15⅛	1⅛	Gen Theatres Equip.....	2	1⅛	1⅛	1⅛	+ ⅛
38⅛	9⅛	Gillette Saf Raz.....	48	16⅛	15⅛	15⅛	+ ⅛
7⅛	3	Gimbel Brothers.....	2	3⅛	3⅛	3⅛	.....
16⅛	4⅛	Glidden Co.....	3	9⅛	8⅛	9⅛	+1
9⅛	3⅛	Gobel Incorp.....	3	3	3	3	0
42⅛	15	Gold Dust 2.50.....	30	23⅛	23⅛	23⅛	+ ⅛
20⅛	5	Goodrich (B F) Co.....	10	7⅛	7½	7⅛	+ ⅛
52⅛	16	Goodyear T & Rub 3....	15	29⅛	28½	29⅛	+1⅛
91	57½	Goodyear T & R 1st pf 7	2	68	67	68	+1
13⅛	3⅛	Gotham Silk Hos.....	1	5	5	5	.....
6½	1⅛	Graham-Paige Mot.....	1	2⅛	2⅛	2⅛	.....
22⅛	5⅛	Granby Copper 1.....	6	10⅝	9⅛	10⅛	+ ⅛
25⅛	3⅛	Grand Silver Stores....	1	5⅛	5⅛	5⅛	— ⅛
18⅛	7	Grand Union.....	3	11⅛	11⅛	11⅛	— ⅛
42	25⅛	Grant (W T) Co 1....	3	36⅛	36	36⅛	+ ⅛
69⅛	20	Great North pf 4.....	5	28⅝	27⅛	27⅛	+ ⅛
23½	12	Great Nor Ore ctfs 2..	.....	16⅛	16⅛	16⅛	+ ⅛
11⅛	5⅛	Great West Sugar.....	1	5⅛	5⅛	5⅛	0
6⅛	1⅛	Grigsby-Grunow.....	4	2⅛	2⅛	2⅛	— ⅛
76	14⅛	Gulf Mob & North pf..	1	15	15	15	.....
		—H—H—H—					
9⅛	2⅛	Hahn Dept Store.....	5	4	3⅛	3⅛	0
63⅛	25½	Hahn Dept Store pf 6½	1	31	30⅛	31	+ 1
19⅛	11	Hall Print 1.20.....	1	12½	12⅛	12½	+ ⅛
44½	17⅛	Harbison-Walk R 1....	2	18⅛	18	18⅛	+ ⅛
7⅛	1	Hartman Corp B.....	2	1½	1½	1½	0
5	1⅛	Hayes Body.....	.....	2	2	2	.....
103⅝	71⅛	Hershey Choc 5.....	4	89½	89	89	— ⅛
104	80	Hershey Choc pf 4.....	.....	92⅛	92⅛	92⅛	—2⅛
37	16	Holland Furnace 2½....	2	17½	16	16	—1⅛
19½	5⅛	Hollander & Sons.....	1	8⅛	8⅛	8⅛	.....
121	81	Homestake Mining 7.80.	2	121	117⅛	120⅛	—3⅛
9⅛	3	Houd-Hersh B.....	5	4⅛	4	4⅛	+ ⅛
65	52½	Household Fin pf 4....	.....	59½	59	59½	+1⅛
68½	19	Houston Oil.....	37	33⅛	31⅛	32	— ⅛
29½	12⅛	Howe Sound 2.....	1	19½	19½	19⅛	— ⅛
44½	27	Hudson & Manhat 2.50.	2	34	32⅛	34	0
26	7⅛	Hudson Motors ⅛.....	7	12⅛	12½	12⅛	+ ⅛
13⅛	3⅛	Hupp Motor.....	6	5⅛	5⅛	5⅛	+ ⅛
		—I—I—I—					
89	18⅛	Illinois Central.....	12	22	21⅛	21⅛	+ ⅛
86	21	Indust Rayon 4.....	10	35⅛	34⅛	35	+ ⅛
182	45	Ingersoll Rand 4.....	19	58½	56½	58½	+3⅛
71	26	Inland Steel 2.....	1	30	30	30	+1
11⅛	3⅛	Inspiration Copper.....	6	6	5⅛	6	+ ⅛
12⅛	7	Insurance Corp .40....	1	10⅛	9⅛	10⅛	+ ⅛
34	7⅛	Interboro Rapid Tran..	.....	12⅛	12⅛	12⅛	+ ⅛
15	4	Interlake Iron.....	4	4⅛	4⅛	4⅛	+ ⅛
179⅛	92	Inter Bus Mach 6a....	10	130½	129	130	+ ⅛
62⅛	17	Internat Cement 4....	16	25⅛	25	25⅛	+ ⅛
4	⅛	Internat Com Eng.....	4	1	1	1	0
[illegible]	⅛	Internat Com Eng pf..	2	9⅛	8⅛	8⅛	.....
60⅛	22½	Inter Harvester 2½....	24	36⅛	35⅛	36⅛	+ ⅛
31	10	Inter Hydro Elec 2k....	4	15⅛	15⅛	15⅛	+ ⅛
78⅛	19	Internat Match pf 4....	12	27⅛	27	27⅛	+ ⅛
16⅛	3⅛	Inter Mer Marine.....	1	4⅛	4⅛	4⅛	.....
20⅛	7⅛	Inter Nickel of Can .40	140	11⅛	11	11⅛	+ ⅛
123	90	Inter Nickel of Can pf 7	2	95⅛	95	95	.....
42½	9⅛	Internat P & P pf....	2	15	14	15	+1
16⅛	6⅛	Internat Print Ink....	1	7	7	7	0
42	25⅛	Internat Salt 3.....	2	36½	36⅛	36½	+ ⅛
51	18	Internat Silver.....	14	37	35⅛	36⅛	—2⅛
38⅛	12⅛	Internat Tel & Tel 1....	90	18⅛	18⅛	18⅛	+ ⅛
21⅛	10	Interstate D Store 2....	2	14	13	13⅛	+ ⅛
		—J—J—J—					
57⅛	24	Jewel Tea 4.....	4	32⅛	32⅛	32⅛	+ ⅛
80⅛	29½	Johns-Manville Corp 3.	30	35⅛	33⅛	35⅛	+1⅛
		—K—K—K—					
45	8⅛	Kansas City South.....	6	15⅛	15	15⅛	+ ⅛
18	5	Kaufmann Dept S 1....	1	10½	10½	10½	— ⅛
24⅛	8⅛	Kayser (J) 1.....	1	10⅛	10⅛	10⅛	— ⅛
3⅛	⅛	Kelly-Spring Tire.....	1	2	1½	2	+ ⅛
29⅛	3⅛	Kelsey Hayes Wheel.....	2	5⅛	5⅛	5⅛	+ ⅛
15⅛	6	Kelvinator Corp.....	26	8⅛	8⅛	8⅛	+ ⅛
51½	10⅛	Kennecott Copper 1....	74	16⅛	16⅛	16⅛	+ ⅛
20½	10	Kinney Co.....	1	10	10	10	.....
29⅛	19	Kresge (SS) Co 1.60....	9	23	22⅛	22⅛	— ⅛
55	33½	Kress (S H) 1.....	1	35	35	35	.....
27⅛	5½	Kreuger & Toll 1.60....	46	8⅛	8⅛	8⅛	+ ⅛
35½	18	Kroger Groc & Bak 1a.	16	23⅛	22⅛	23	+ ⅛
		—L—L—L—					
87⅛	40½	Lambert & Co 8.....	89	62⅛	61⅛	62⅛	+ ⅛
4⅛	1⅛	Lee Rubber & Tire.....	3	2⅛	2⅛	2⅛	.....
61	17½	Lehigh Valley.....	4	19½	19½	19½	+1
8⅛	3⅛	Lehigh Valley Coal.....	1	4½	4½	4½	+ ⅛
69⅛	35	Lehman Corp 3.....	4	49	48⅛	48⅛	+ ⅛
34⅛	18½	Lehn & Fink 3.....	1	25	24⅛	25	+ ⅛
20⅛	7⅛	Libbey Owens Ford Gl.	2	10	8½	9⅛	+1½
91	59	Liggett & Myers 4.....	9	61⅛	61	61	.....
91⅛	40	Liggett & Myers B 4....	19	63	61⅛	62	+1⅛
34⅛	15	Lima Locomotive.....	3	21	20⅛	20⅛	— ⅛
33	20	Link Belt 2.40.....	1	21½	21½	21½	.....
55⅛	15⅛	Liquid Carbonic 2.....	6	20⅛	20⅛	20⅛	+ ⅛
63⅛	27⅛	Loew's Incorp 3.....	86	43⅛	42	42	— ⅛
98	70	Loew's Incorp pf 6½....	3	82	82	82	.....
6½	2⅛	Loft Incorp.....	9	4½	4⅛	4⅛	— ⅛
54⅛	35⅛	Loose-Wiles Bis 2.60a..	4	43	42⅛	43	+ ⅛
21⅛	10	Lorillard (P) Co.....	30	16⅛	16	16	— ⅛
35⅛	20	Louisville G & E A 1⅛	2	25⅛	25⅛	25⅛	+ ⅛
111	80⅛	Louisville & Nash 5....	2	83⅛	83	83⅛	+ ⅛
19	5⅛	Ludlum Steel.....	4	8⅛	7⅛	8⅛	+ ⅛
		—M—M—M—					
43½	15⅛	Mack T Truck 2.....	9	21⅛	21	21	+ ⅛
106⅛	53	Macy (R H) Co 3.....	1	72⅛	72	72⅛	+1⅛
7½	2	Madison Sq Garden.....	1	3⅛	3½	3⅛	.....
27⅛	7⅛	Magma Copper 1.....	6	12	11⅛	12	0
39	9⅛	Manhat El mod gtd .50.	.....	17⅛	17⅛	17⅛	+ ⅛
12	6	Manhattan Shirt 1.....	1	7⅛	7⅛	7⅛	.....
3⅛	⅛	Maracaibo Oil.....	1	1	1	1	0
24⅛	12⅛	Marine Midland 1.20....	1	15⅛	14½	15⅛	+ ⅛
32⅛	11⅛	Marlin Rockwell 2.....	1	13⅛	13⅛	13⅛	.....
10	1⅛	Marmon Motor.....	2	2⅛	2½	2⅛	0
32⅛	13⅛	Marsh Field 2½.....	4	18⅛	18	18⅛	+ ⅛
31½	14⅛	Mathieson Alk Wks 2.	4	20⅛	20	20⅛	+1⅛
39	24½	May Dept Store 2½....	4	27	26⅛	27	+1
36	17	McCall Corp 2.50.....	1	25½	25⅛	25⅛	+ ⅛
26½	12	McIntyre Porcupine 1.	20	20⅛	18	20	.....
103½	38⅛	McKeesport Tin P 4....	15	61	59⅛	61	+1⅛
17	7	McKesson & Robbins 1.	2	7⅛	7½	7⅛	0
10½	2⅛	McLellan Stores.....	.....	4	3⅛	4	+ ⅛
8½	2	Mengel Co.....	1	4	3½	4	+ ⅛
10⅛	3	Miami Copper.....	1	4⅛	4⅛	4⅛	+ ⅛
16⅛	5	Mid-Continent Pet.....	88	9½	8⅛	8⅛	+ ⅛
31½	7	Midland Steel Prod 3....	1	11⅛	11⅛	11⅛	+ ⅛
94	35⅛	Midland S Pro 1st pf 8.	2	53⅛	52⅛	53⅛	+1⅛
58½	21	Minnea Honey Reg 4....	2	24	24	24	.....
7½	1⅛	Minnea Mol Power.....	1	3	2½	2⅛	— ⅛
26⅛	5⅛	Missouri Kan & Tex.....	9	9⅛	8⅛	9⅛	+ ⅛
85	18	Missouri K & Tex pf 7.	1	24⅛	24	24⅛	+1⅛
42⅛	10	Missouri Pacific.....	5	16	14½	15⅛	+1
107	24	Missouri Pacific pf 5....	1	37	36⅛	37	+2
21⅛	9	Mohawk Carpet Mills..	8	10	9½	10	+ ⅛
29	16½	Monsanto Chem 1.25a..	1	26⅛	26⅛	26⅛	— ⅛
29⅛	8⅛	Montgomery Ward.....	65	13⅛	13⅛	13⅛	+ ⅛
47⅛	15	Motor Prod 2.....	1	26	26	26	+1
36⅛	8⅛	Mullins Mfg Corp.....	1	15	14½	15	0
18⅛	5	Murray Co of Am.....	26	8⅛	8⅛	8⅛	+ ⅛
		—N—N—N—					
40⅛	15⅛	Nash Motors 2.....	55	21	20⅛	20⅛	+ ⅛
10	2⅛	National Bellas Hess....	2	4	3⅛	3⅛	.....
88⅛	37⅛	National Biscuit 2.80....	24	52½	50	52	+2⅛
39⅛	15	Nat Cash Reg A 1½....	4	18⅛	18	18⅛	0
50⅛	20⅛	National Dairy Pr 2.60.	40	30⅛	30	30⅛	+ ⅛
36⅛	19⅛	National Distillers 2....	2	23⅛	22	22⅛	+ ⅛
44½	14⅛	National Pow & Lt 1....	19	18⅛	18	18⅛	+ ⅛
58	18½	National Steel 2.....	10	27½	25⅛	27½	+2
70⅛	11⅛	National Supply 2.....	5	14	12⅛	14	+1⅛
76½	18	National Surety 2.....	7	23	21	23	+1⅛
24⅛	8	National Tea 1.....	2	11	10⅛	10⅛	0
14⅛	5	Nevada Consol Cop .30..	10	7⅛	7⅛	7⅛	+ ⅛
4	2⅛	Newport Industries.....	17	4	3⅛	4	+ ⅛
24	8	Newton Steel.....	9	4⅛	4⅛	4⅛	+ ⅛
132¼	47⅛	New York Central 4....	184	63⅛	61	62⅛	+1⅛
12⅛	2	New York Invest.....	.....	8½	8⅛	8½	.....
88	9⅛	N York C & St L.....	.....	14	14	14	.....
94	15⅛	N York C & St L pf....	1	17½	16⅛	17½	.....
94⅛	30½	New York N H & H 4....	5	42⅛	40⅛	42⅛	+1⅛
119⅛	80	New York N H & H pf 7	1	85	84	85	.....
[illegible]	[illegible]	New York Ont Western	[illegible]	[illegible]	[illegible]	[illegible]	[illegible]
29⅛	10	Noranda Mines.....	60	17	16⅛	16⅛	— ½
8⅛	2⅛	Norfolk Southern.....	.....	3	3	3	.....
90⅛	26	North American 10%1.	75	44⅛	42⅛	44⅛	+1⅛
57	41	North American pf 3..	1	48	48	48	0
11	3⅛	North Amer Aviation..	16	5⅛	4⅛	4⅛	— ⅛
107½	87½	North Amer Ed pf 6....	1	94	94	94	.....
60⅛	19⅛	Northern Pacific 3.....	6	24⅛	23⅛	24⅛	+ ⅛
		—O—O—O—					
19½	6½	Ohio Oil Co.....	82	10½	9½	10⅛	+1
5⅛	1	Oliver Farm Equip.....	5	2½	2⅛	2⅛	0
55⅛	20½	Otis Elevator 2½.....	3	27⅛	27⅛	27⅛	— ⅛
16⅛	3⅛	Otis Steel.....	3	4⅛	4⅛	4⅛	— ⅛
39⅛	20½	Owens Illinois Glass 2.	2	28	28	28	+1
		—P—P—P—					
54⅛	29⅛	Pacific Gas & Elec 2....	3	39½	39	39⅛	+ ⅛
69⅛	35	Pacific Light Corp 3....	3	47⅛	47	47⅛	+ ⅛
11⅛	4	Packard Motor .40.....	12	6⅛	6⅛	6⅛	0
36⅛	20	Pan Am Pet & Tran B	1	24⅛	24⅛	24⅛	.....
4⅛	⅛	Panhandle Pro & Ref..	2	1⅛	1⅛	1⅛	.....
60⅛	10⅛	Para Publix 2½.....	175	17⅛	16	17	+1⅛
11	3	Park & Tilford.....	.....	3½	3½	3½	.....
2⅛	⅛	Park Utah Consol.....	14	2⅛	2	2	— ⅛
2⅛	⅛	Pathe Exchange.....	1	1	1	1	0
15⅛	4⅛	Patino Mines & Ent..	3	8⅛	8	8	— ⅛
46⅛	22	Penick & Ford.....	6	33⅛	31	33⅛	+2⅛
44⅛	28⅛	Penney (J C) Co 2.40..	4	36⅛	35½	36⅛	+ ⅛
100½	90	Penney (J C) Co pf 6..	.....	93	93	93	+1
64	29⅛	Penna R R 2.....	17	32⅛	31½	32⅛	+ ⅛
250	129	Peoples Gas L & Coke 8	3	153½	152	153	+1
17½	10½	Pet Milk.....	1	12	12	12	0
10⅛	4½	Petroleum Corp 1.....	80	8⅛	7	7⅛	+1
25⅛	6⅛	Phelps Dodge Corp 1..	20	9⅛	9	9	— ⅛
12⅛	3⅛	Phila & Read C & I....	5	5⅛	5⅛	5⅛	— ⅛
12⅛	9	Philip Morris 1.....	.....	11⅛	11⅛	11⅛	0
14½	11	Phillips-Jones.....	1	14	14	14	+ ⅛
16⅛	4⅛	Phillips Petroleum.....	87	8⅛	8⅛	8⅛	— ⅛
1½	⅛	Pierce Oil.....	51	⅛	⅛	⅛	.....
23⅛	5⅛	Pierce Oil pf.....	3	10½	9½	10	+1½
3⅛	⅛	Pierce Petroleum.....	12	1⅛	1½	1⅛	— ⅛
37	20½	Pillsbury Flour Mills 2.	.....	27	27	27	— ⅛
28½	6	Pitts Coal of Pa.....	5	7⅛	7	7⅛	— ⅛
15	2	Pittsburgh United.....	3	2	2	2	.....
5	⅛	Porto Rican-Am Tob B.	2	2⅛	2⅛	2⅛	0
39⅛	8½	Postal Tel & Cable pf..	.....	11½	11½	11½	— ⅛
20⅛	5⅛	Prairie Oil & Gas.....	7	9⅛	9	9⅛	+1
26⅛	6⅛	Prairie Pipe Line.....	13	11⅛	11	11⅛	+1
7⅛	1⅛	Pressed Steel Car.....	.....	2½	2½	2½	— ⅛
71⅛	39⅛	Procter & Gamble 2.40	16	49⅛	49⅛	49⅛	— ⅛
6	1½	Producers & Refiners..	1	1⅛	1½	1⅛	— ⅛
96½	51⅛	Pub Ser of N J 3.40....	14	67⅛	66½	67⅛	— ⅛
102⅛	87	Pub Ser of N J 5% pf 5	2	89	89	89	1
120⅛	89	Pub Ser of N J 6% pf 6	3	103	102½	102½	— ⅛
58⅛	22	Pullman Incorp 1.....	6	27	26	26⅛	— ⅛
2	⅛	Punta Alegre Sugar.....	1	⅛	⅛	⅛	0
11⅛	5	Pure Oil.....	17	7½	6⅛	7⅛	— ⅛
55⅛	12⅛	Purity Bakeries 2.....	46	20⅛	19⅛	20	+1⅛
		—R—R—R—					
27⅛	10⅛	Radio Corp of Am.....	60	14⅛	13⅛	14⅛	+ ⅛
55⅛	43⅛	Radio Crp of Am pf 1½	.....	43⅛	43⅛	43⅛	.....
60	25½	Radio Crp of Am pf B 5	14	35½	34⅛	35	0
24⅛	5⅛	Radio Keith Orpheum..	65	6⅛	6⅛	6⅛	— ⅛
29½	9½	Raybestos Manhat 1.60..	1	13	13	13	— ⅛
30⅛	3⅛	Real Silk Hosiery.....	1	3⅛	3⅛	3⅛	— ⅛
19⅛	4	Remington Rand.....	20	5⅛	4⅛	5	— ⅛
88	20	Remington R 1st pf 7....	1	20½	20½	20½	.....
10½	3	Reo Motor Car .40.....	2	4½	4½	4½	— ⅛
25⅛	5⅛	Republic Steel.....	40	8⅛	7⅛	8⅛	+1
54	15	Republic Steel Corp pf.	6	21	19½	21	+3
22⅛	7	Reynolds Metal 1½.....	.....	12½	12½	12½	0
54⅛	35⅛	Reynolds Tobacco B 3..	18	41	40⅛	41	+ ⅛
6⅛	⅛	Richfield Oil of Cal.....	2	⅛	⅛	⅛	0
10½	2½	Rio Grande Oil.....	18	3⅛	2⅛	3⅛	+ ⅛
26	9	Rossia Insur Co 2.20....	.....	12	11½	12	+ ⅛
42⅛	12	Royal Dutch 1.34.....	6	18⅛	18⅛	18⅛	.....
		—S—S—S—					
69½	38⅛	Safeway Stores 5.....	18	54⅛	53⅛	54½	+1
30⅛	9⅛	St Joseph Lead 1.....	4	15½	15	15⅛	+ ⅛
62⅛	6½	St Louis & San Fran....	1	10	9⅛	10	+ ⅛
76	7½	St Louis & S Fran pf 6	.....	13⅛	13⅛	13⅛	+ ⅛
20⅛	5	Savage Arms.....	.....	7	7	7	+ ⅛
11⅛	4	Schulte Ret Stores.....	1	4⅛	4⅛	4⅛	— ⅛
1⅛	⅛	Seaboard Air Line.....	24	⅛	⅛	⅛	0
20⅛	5⅛	Seaboard Oil Co.....	99	10⅛	9⅛	9⅛	— ⅛
11	3½	Seagrave Corp .40.....	3	5⅛	5⅛	5⅛	+ ⅛
63⅛	31	Sears Roebuck 2½s....	73	48⅛	47½	47⅞	— ⅛
6½	1⅛	Second Nat Investors..	1	2⅛	2⅛	2⅛	.....
1⅛	⅛	Seneca Copper.....	1	½	½	½	0
11⅛	3⅛	Servel Incorp.....	3	5⅛	5⅛	5⅛	— ⅛
21	3½	Sharpe & Dohme.....	3	6	5⅛	5⅛	0
29½	11	Shattuck (F G) 1.....	5	14⅛	14⅛	14⅛	— ⅛
10½	3⅛	Shell Union Oil.....	12	5⅛	[illegible]	5⅛	— ⅛
78	23⅛	Shell Union Oil pf.....	.....	37⅛	37⅛	37⅛	—1⅛
23⅛	8½	Simmons Co.....	5	14⅛	12⅛	14	+ ⅛
11	4⅛	Simms Petroleum.....	46	7⅛	6⅛	7	+ ⅛
18⅛	6½	Sinclair Consol Oil.....	370	9⅛	8	8⅛	+ ⅛
12⅛	3⅛	Skelly Oil.....	4	5⅛	5⅛	5⅛	— ⅛
62	10	Skelly Oil pf ww.....	4	23	23	23	—3
21	12⅛	Socony-Vacuum 1.....	93	15⅛	14⅛	15⅛	+ ⅛
95	49⅛	Solvay Am pf ww 5½..	.....	61½	61½	61½	.....
17⅛	5⅛	So Porto Ric Sug.....	18	13⅛	12⅛	12⅛	+ ⅛
54⅛	28⅛	Southern Cal Edison 2.	9	36⅛	36⅛	36⅛	+ ⅛
16⅛	7	Southern Dairies A....	1	10	10	10	.....
109⅛	45	Southern Pacific 6.....	11	52	50½	51⅛	+1⅛
65⅛	14⅛	Southern Railway 4....	6	17⅛	16⅛	17⅛	+1
83	24	Southern Railways pf 5	2	24⅛	23⅛	24⅛	— ⅛
13⅛	3⅛	Sparks Withington.....	5	4⅛	4⅛	4⅛	+ ⅛
17½	3⅛	Spiegel May Stern.....	2	5⅛	5½	5⅛	— ⅛
20⅛	12⅛	Standard Brands 1.20..	63	16⅛	16⅛	16⅛	+ ⅛
88⅛	29⅛	Standard Gas & E 3½..	51	43⅛	42⅛	43⅛	+1½
109⅛	75	Stand G & Elec 6% pf 6	2	75	75	75	— ⅛
106	88½	Stand Oil Export pf 5..	2	95	95	95	+ ⅛
51⅛	28⅛	Stand Oil Cal 2½.....	88	36⅛	35⅛	36	+ ⅛
19	8⅛	Stand Oil of Kan.....	1	12⅛	12⅛	12⅛	+ ⅛
52⅛	28⅛	Stand Oil (N J) 2b....	129	37½	36⅛	37⅛	+1⅛
34⅛	9⅛	Starrett Co 2.....	1	10½	10½	10½	— ⅛
5⅛	1	Sterling Sec A.....	1	1⅛	1⅛	1⅛	0
9⅛	2⅛	Sterling Sec pf.....	1	2⅛	2⅛	2⅛	— ⅛
21⅛	4⅛	Stewart Warner.....	7⅛	8⅛	7⅛	8⅛	[illegible]
34⅛	13⅛	Stone & Webster 3....	32	20⅛	19½	19⅛	— ⅛
26	9	Studebaker 1.20.....	14	15⅛	15⅛	15⅛	— ⅛
40⅛	19	Superheater Co 2½....	2	21	21	21	— ⅛
		—T—T—T—					
36⅛	15	Texas Corp 2.....	58	21⅛	20½	21	+ ⅛
55⅛	20⅛	Texas Gulf Sulphur 3..	56	31⅛	30	30½	— ⅛
6½	2⅛	Texas Pac C & Oil.....	46	3⅛	3⅛	3⅛	— ⅛
17⅛	4⅛	Texas Pac Land Trust.	43	7⅛	7⅛	7⅛	+ ⅛
9	2	Thermoid Co.....	1	3	2⅛	3	.....
18	6⅛	Thomp Product 1.20....	2	9½	9	9⅛	+1
9	3½	Tide Water A Oil.....	54	5⅛	4⅛	5	+ ⅛
68	30½	Tide Water A Oil pf 6.	5	33	31½	33	+1⅛
12	4	Timken Det Axle.....	1	5½	5½	5½	0
59	19½	Timken Roller Bear 2.	88	24½	22⅛	24⅛	+1⅛
4⅛	1⅛	Tobacco Prod.....	14	3⅛	3⅛	3⅛	0
14	7	Tobacco Prod A .80....	12	8⅛	8⅛	8⅛	+ ⅛
18	3½	Transamerica Corp....	1	4	3⅛	4	0
11⅛	3	Tri-Continental.....	17	5⅛	5	5⅛	+ ⅛
84⅛	51	Tri-Continental pf 6....	1	73½	71	73½	+4½
45⅛	24⅛	Trico Products 2½.....	3	32⅛	31	32⅛	+1⅛
		—U—U—U—					
21⅛	2⅛	Ulen & Co.....	2	3⅛	3½	3⅛	+ ⅛
78⅛	24⅛	Underwood El Fisher 4	17	31⅛	30	31⅛	+1⅛
72	27½	Un Carb & Carbon 2.60	73	39⅛	37½	39	+ ⅛
26⅛	11⅛	Union Oil (Cal) 2.....	47	18	16½	17⅛	+ ⅛
205⅛	98⅛	Union Pac Rr 10.....	11	109⅛	107	109¼	+3⅛
25⅛	18½	Union Tank Car 1.60..	9	20	19½	20	.....
38⅛	12½	United Air & Tran.....	85	18⅛	17	18	+ ⅛
61⅛	40	United Air & Tran pf 3	.....	48½	48⅛	48½	+1½
41⅛	24	United Bis (Amer) 2....	1	29⅛	29⅛	29⅛	.....
28⅛	6⅛	United Carbon.....	.....	17	17	17	+ ⅛
7⅛	1⅛	United Cigar Store.....	2	2	2	2	0
31⅛	10½	United Corp ⅛.....	210	15⅛	14⅛	14⅛	+ ⅛
52⅛	35⅛	United Corp pf 3.....	2	41⅛	41⅛	41⅛	.....
12	3	United Elec Coal.....	4	5	5	5	.....
67⅛	28⅛	United Fruit 4.....	8	36	34½	35	+1½
37½	19⅛	United Gas Imp 1.20....	48	24⅛	24	24	0
106⅛	98⅛	United Gas Imp pf 5..	2	98⅛	98	98⅛	+ ⅛
12½	1⅛	United States & For S.	.....	5⅛	5⅛	5⅛	— ⅛
50	21½	U S Gypsum 1.60.....	2	28⅛	28⅛	28⅛	+ ⅛
12⅛	4	U S Hoffman M.....	2	8⅛	8⅛	8⅛	.....
77⅛	20⅛	U S Ind Alcohol.....	36	33⅛	33	33	— ⅛
10⅛	2⅛	United States Leath....	5	5	4⅛	5	.....
18⅛	4⅛	United States Leath A.	3	7½	7	7	— ⅛
87⅛	11	U S Pipe & Fdy 2.....	12	16½	16	16½	— ⅛
36⅛	9	United States Realty..	6	12⅛	11	12⅛	— ⅛
20⅛	3⅛	United States Rubber..	6	5⅛	5⅛	5⅛	0
36⅛	9⅛	United States Rub 1 pf.	.....	15	15	15	— ⅛
28⅛	12½	U S Smelt & Ref 1....	81	23	22⅛	22⅛	+ ⅛
47	35	U S Smelt & Ref pf 3.50	2	41⅛	41⅛	41⅛	.....
152⅛	62½	United States Steel 4....	249	74	69⅛	72⅛	+3⅛
150	114	United States Steel pf 7	15	118⅛	118⅛	118⅛	— ⅛
9⅛	1⅛	United Stores Corp A..	1	3⅛	3	3	.....
52	21	United Stores Corp pf 4	1	32	32	32	.....
41½	15⅛	Universal Leaf Tob 2..	1	25	25	25	— ⅛
31	8	Utilities Pow & Lt A 2a	14	14⅛	13⅛	14⅛	+ ⅛
		—V—V—V—					
28	14	Vadsco Sales pf.....	1	19	19	19	.....
76⅛	18⅛	Vanadium Steel.....	27	22⅛	21⅛	22⅛	+1⅛
71⅛	48	Vir Car Chem 7% pf 7.	1	50	50	50	.....
		—W—W—W—					
26	5⅛	Wabash Railroad.....	5	7⅛	7½	7⅛	.....
51	10	Wabash Railroad pf A 5	2	13	12	13	+1
27½	17½	Waldorf System 1½....	4	21⅛	21½	21⅛	.....
15	2⅛	Walworth Co 1.....	1	4⅛	4⅛	4⅛	+ ⅛
8½	2	Ward Baking B.....	2	3⅛	3⅛	3⅛	+ ⅛
57½	24	Ward Baking pf 7....	3	33	32	32	.....
20⅛	4⅛	Warner Bros P.....	89	7	6⅛	6⅛	+ ⅛
40½	10⅛	Warner Bros P1 pf 3.85	.....	21½	21	21½	.....
46⅛	5⅛	Warren Bros.....	4	9⅛	9	9⅛	+ ⅛
26⅛	12½	Wesson Oil & Snow 2..	8	17½	17⅛	17½	+ ⅛
44½	14⅛	Western Dairy Prod A..	1	18	18	18	0
12⅛	4	Western Dairy Prod B..	4	4½	4⅛	4½	+ ⅛
19⅛	5⅛	Western Maryland.....	12	9⅛	9⅛	9⅛	+ ⅛
31⅛	6½	Western Pacific pf.....	1	9⅛	9⅛	9⅛	.....
150⅛	73⅛	Western Union Tel 8....	10	78⅛	76⅛	78⅛	+2⅛
36⅛	16	Westinghouse A Brake 2	8	18⅛	18⅛	18⅛	0
107⅛	39⅛	Westinghouse E&M 2.50	180	51⅛	48⅛	50⅛	+2⅛
28	6⅛	Weston Elec Instru....	10	10⅛	10⅛	10⅛	+ ⅛
40	8⅛	Westvaco Chlor 1.60..	10	14⅛	14	14⅛	+ ⅛
20⅛	11⅛	Wheeling Steel.....	1	11⅛	11⅛	11⅛	.....
70	36	Wheeling Steel pf.....	1	40	40	40	.....
26⅛	7⅛	White Motor.....	6	15	12½	15	+2½
9⅛	3	Wilcox Oil & Gas.....	2	5⅛	5	5⅛	+ ⅛
8	1⅛	Willys-Overland.....	4	3⅛	3⅛	3⅛	+ ⅛
3⅛	⅛	Wilson & Co.....	1	1⅛	1⅛	1⅛	0
61⅛	15	Wilson & Co pf.....	2	23⅛	23	23⅛	— ⅛
72⅛	42½	Woolw'th (F W) Co 2.40	78	56⅛	55⅛	55⅛	+ ⅛
106⅛	20	Worthington Pump....	49	31⅛	30⅛	31⅛	+ ⅛
80⅛	50⅛	Wrigley (W) Jr 4.....	5	68⅛	67⅛	67⅛	— ⅛
		—Y—Y—Y—					
18⅛	5⅛	Yellow Tr & Coach....	83	5⅛	5⅛	5⅛	+ ⅛
78	15	Youngstown S & Tube..	4	24	24	24	+1½
14	5	Zonite Products.....	5	5⅛	5⅛	5⅛	0

MORE ACTIVITY ON LOCAL BOARD

Trade Volume Increased But Prices Show Slight Movements for Session

The trading pace increased moderately in the short session on the Pittsburgh Stock Exchange, but prices failed to make much headway in either direction. The early upturn on the "big board" did not stimulate prices to any extent here.

Lone Star Gas was fairly active, but held around the $10-level, to which it had recovered yesterday. Other fuels were unchanged, but were more active than earlier in the week.

The industrial section showed only minor changes, but a broader list of securities appeared on the board. Pittsburgh Plate Glass was steady to firm around 21. There were no noticeable changes in the brewing issues.

Sinclair Refining Advances Gasoline

NEW YORK, Nov. 7.—Effective Monday, Sinclair Refining Company has advanced tank car gasoline ½ cent a gallon at all Atlantic Coast terminals and Tampa, Fla., making new prices 6½ cents for Sinclair trade brand and 6 cents for United States motor.

Chicago Company Declared Solvent

CHICAGO, Nov. 7.—United States District Court has dismissed the petition in bankruptcy filed against the Pettibone Mulliken Company on October 29. The court stated the company was solvent.

Chicago Enabled To Meet Payroll

CHICAGO, Nov. 7.—Chicago Surface Lines has purchased $1,850,000 City of Chicago tax anticipation warrants, which will enable the city to meet payrolls. The purchase is subject to approval of Federal Judge Wilkerson.

England's Textile Business Booming

LONDON, Nov. 7.—Twenty Manchester cotton mills have restarted operations in the past week, and the improvement in volume of business is continuous.

LOCAL STOCKS

Saturday, November 7, 1931.
(Quotations at the Close.)

Stocks—	Par.	Bid.	Ask.
Arkansas Gas pfd	[illegible]	[illegible]	[illegible]
Blaw-Knox	[illegible]	[illegible]	[illegible]
Carnegie Metals	[illegible]	[illegible]	[illegible]
Consolidated Ice	[illegible]	[illegible]	[illegible]
D. L. Clark	[illegible]	[illegible]	[illegible]
Devonian Oil	[illegible]	[illegible]	[illegible]
Duquesne's Inc. A	[illegible]	[illegible]	[illegible]
Electric Products	[illegible]	[illegible]	[illegible]
Hachmeister-Lind	[illegible]	[illegible]	[illegible]
Harbison-Walker Ref	[illegible]	[illegible]	[illegible]
Harb.-Walk. Ref. pfd	[illegible]	[illegible]	[illegible]
Independent Brewing	[illegible]	[illegible]	[illegible]
Independent Brg. pfd	[illegible]	[illegible]	[illegible]
Jones & Laughlin pfd	[illegible]	[illegible]	[illegible]
Koppers Gas & Coke pfd	[illegible]	[illegible]	[illegible]
Lone Star Gas	[illegible]	[illegible]	[illegible]
National Fireproofing	[illegible]	[illegible]	[illegible]
Nat. Fireproofing pfd	[illegible]	[illegible]	[illegible]
Penn Federal Corp. pfd	[illegible]	[illegible]	[illegible]
Phoenix Oil	[illegible]	[illegible]	[illegible]
Pittsburgh Brewing	[illegible]	[illegible]	[illegible]
Pittsburgh Brewing pfd	[illegible]	[illegible]	[illegible]
Pittsburgh Forgings	[illegible]	[illegible]	[illegible]
Pittsburgh Plate Glass	[illegible]	[illegible]	[illegible]
Pittsburgh Screw & Bolt	[illegible]	[illegible]	[illegible]
Plymouth Oil	[illegible]	[illegible]	[illegible]
Reymer & Bros. Inc	[illegible]	[illegible]	[illegible]
Shamrock Oil & Gas	[illegible]	[illegible]	[illegible]
Union Storage	[illegible]	[illegible]	[illegible]
United Engineering	[illegible]	[illegible]	[illegible]
United States Glass	[illegible]	[illegible]	[illegible]
Vanadium Alloys Steel	[illegible]	[illegible]	[illegible]
Westinghouse Air Brake	[illegible]	[illegible]	[illegible]

Sales on the Exchange.

	Shares.	Price.
Arkansas Gas pfd	[illegible]	[illegible]
Armstrong Cork	[illegible]	[illegible]
Blaw-Knox	[illegible]	[illegible]
Do	[illegible]	[illegible]
Independent Brewing	[illegible]	[illegible]
Independent Brewing pfd	[illegible]	[illegible]
Jones & Laughlin Steel pfd	[illegible]	[illegible]
Lone Star Gas	[illegible]	[illegible]
Do (several lines)	[illegible]	[illegible]
Pittsburgh Plate Glass	[illegible]	[illegible]
Shamrock Oil & Gas	[illegible]	[illegible]
United Engineering	[illegible]	[illegible]
Do	[illegible]	[illegible]
Do	[illegible]	[illegible]

UNLISTED STOCKS

Stocks—	Par.	Bid.	Ask.
Leonard Oil	[illegible]	[illegible]	[illegible]
Penna. Industries pfd	100	[illegible]	[illegible]
Western Public Service	[illegible]	[illegible]	[illegible]

	Shares.	Price.
Western Public Service	[illegible]	[illegible]
Do	[illegible]	[illegible]
Do	[illegible]	[illegible]

LOCAL CURB

(Furnished by Moore, Leonard & Lynch.)

Bonds—	Bid.	Ask.
[illegible — list of local bond issues, e.g. Allegheny County, Alleghany Steel, Consolidated Coal, Crucible Steel, Hotel Corp., Penna. State Water, Pittsburgh Railways, Pittsburgh Steel Foundry, Ward Baking, Wheeling Traction; bid and ask prices illegible]		

*Guaranteed by the Philadelphia Co. by endorsement.
†Assumed by the Republic Steel Corp.
‡Guaranteed by Loews Inc. by endorsement.
§In default.

ROUND TABLE OF BUSINESS

PIONEER WORK IN 6-HOUR DAY STARTED

Chemical Industry Being Put on Reduced Time With More Men on Job

By MERRYLE S. RUKEYSER
Universal Service

NEW YORK, Nov. 7.—In solving the major human problem of industry, namely, that of balancing man power against jobs, American business in the large has much to learn from the current pioneering experiments of the chemical industry with the six-hour day.

This adventure in redistributing leisure has been undertaken by a whole industry under the inspiring leadership of W. D. Huntington, chairman of the executive committee of the Manufacturing Chemists' Association and vice president of the Divison Chemical Company at Baltimore. Before inaugurating the new policy, Mr. Huntington conferred with President Hoover.

Mr. Rukeyser

In telling me what lies behind the innovation, Mr. Huntington said:

"Personally, I feel that industry generally could arrange its work on a six-hour day and eventually get as much out of the six hours as they have in the past out of eight, and when conditions improve, it may be possible to give the equivalent in wages of an eight-hour day for six hours' work.

"In my discussion of the six-hour day with President Hoover he referred to the fact that we are today experiencing the results of the tremendous development in the last decade in labor saving machinery, and as Mr. Hoover expressed it, there is no doubt but what part of our unemployment problem today is due to this fact. This is not only true of the factory, but also on the farm. Think of the number of farm laborers who lost their jobs because of the tractor, as well as great numbers in the cities where labor saving machinery has been installed and reduced the number necessary to carry on a definite operation.

SIMPLEST PLAN

"We, however, are not going to junk modern machinery and go back to the old uneconomical methods, but must face the problem with the idea of distributing labor as much as possible, and it seems to me the six-hour day is one of the simplest and less involved plans of any that I know of.

"We are adjusting our labor problems to as near the six-hour day as possible.

"As far as we can see, and from the information that I get from other companies in the chemical industry, the readjustment of hours has not had any effect on production. The real wage has been continued as before, but it simply means that the men are getting pay for 36 hours a week instead of 48 hours a week, and the difference is being paid to an additional number of men."

(Copyright, 1931, Universal Service, Inc.)

Chairman

Photo by Parry

PAUL L. M'CONNELL

Mr. McConnell, chairman of the student council at Pittsburgh School of Accountancy, heading arrangements for the student-alumni annual dance, November 21, at Hotel Schenley.

WINDOW GLASS DEMAND GOOD

Demand for window glass continued at its previous good level during the week while negotiations were under way for settlement of the wage differences of the unionized cutters, according to American Glass Review.

Absence of the cutters from their tables hampered shipments, but there was no noticeable letup in production. Apparently both sides to the wage controversy were hopeful that a settlement would be reached before many days. Factory stocks are not plentiful as far as popular sizes are concerned and while the absence of the cutters was not felt seriously at any factory this situation would not prevail for any great length of time.

Efforts of the national government in Washington to aid the building industry are getting much attention from the glass industry and it is hoped that a revival of home building may come with 1932.

Demand for plate glass shows little change. While future demand is expected from automobile manufacturers the current shipments to them are not large. Mirror makers and distributors are buying plate glass as needed and the demand has not been heavy enough to warrant any production increase.

N. Y. BANK STOCKS

NEW YORK, Nov. 7.—Yesterday's bid and asked prices on leading New York banks and trust companies follow:

BANKS	Bid	Asked
Amerita	41	43
Chase National	33½	34
Chatham and Phenix	32¾	34
Commercial	185	190
First National	2400	2500
Manhattan	48	50
National City	66	68
Public	28	30½
TRUST COMPANIES		
Bankers	77½	79½
Brooklyn Trust	230	240
Central Hanover	185	190
Chemical	70	72
Continental	20	22
Corn Exchange	62	65
Empire	35	37
Fiduciary	200	208
Fulton	24½	25½
Manufacturers	61	63
New York Trust	111	114
United States	1850	1900

BOSTON STOCKS

BOSTON, Nov. 7.—Following is a list of the active stocks traded yesterday on the Boston Stock Exchange:

1600	Am Tel & Tel	142	143¼
110	Copper Range	4	4
90	Edison Elec Ill	225	230
120	Gen Elec	32	32½
20	Mass Util	3	3
200	New Eng T & T	124	125
150	Nor Boste	60	60
80	Quincy	4½	5
30	St Mary's Land	13	13½
125	Shawmut Assn	9½	9¾
60	Stone & Webster	13½	13¾
100	United Founders	1	1
100	United Shoe Mach	44½	44¾
400	Utah Metal	35	35
100	Util Hydro A Rails	1	1

WEEKLY BANK CLEARINGS

NEW YORK, Nov. 7.—(AP)—Settlements through the banks measured by bank clearings are further reduced this week. Total clearings for the five days at 26 leading cities in the United States as reported to Dun's Review of $5,721,840,000 were 30.3 per cent below those of last year. At New York City the amount was $3,779,587,000, a reduction of 31 per cent, while the aggregate for cities outside of New York of $1,942,253,000 was 29 per cent smaller.

Bank clearings this week as reported to R. G. Dun & Co. showing decreases as compared with same period a year ago follow (totals in thousands):

Five days Nov. 5, 1931		Per Cent
Boston	$ 326,000	36
Philadelphia	398,000	36
Baltimore	64,115	36
Pittsburgh	79,972	36
Buffalo	29,972	36
Chicago	311,972	36
Detroit	80,470	36
Cleveland	76,100	36
Cincinnati	46,000	36
St. Louis	76,100	36
Kansas City	39,000	36
Omaha	19,000	36
Minneapolis	34,000	36
Richmond	19,000	36
Atlanta	19,000	36
Louisville	19,000	36
New Orleans	19,000	36
Dallas	19,000	36
San Francisco	19,000	36
Portland	19,000	36
Seattle	19,000	36
Total	$1,942,253	36
New York	3,779,587	36
Total, 31	$5,721,840	36
Average daily		
October	$1,178,040	36
September	1,145,047	36
August	1,003,966	36
July	1,001,400	36
Second quarter	1,430,290	36
First quarter	1,401,600	36

Investment Bankers Open Their Convention Today

By GEORGE H. SNYDER

WHITE SULPHUR SPRINGS, W. Va., Nov. 7.—Interest of the financial world centers here today as more than 600 leaders of the securities business gather for the annual convention of the Investment Bankers' Association of America.

After two years of declining values for stocks and bonds, the delegates from all parts of the country are approaching the work ahead of them with the realization that the future course of the originators of securities must be plotted with greater care than ever before in order to restore channels for the distribution of stocks and bonds.

The investment bankers are faced with a buyers' strike. The sharp breaks in security prices and the high proportion of defaults in some classes of securities have produced a lack of confidence which must be overcome before underwriting operations can be resumed on a normal basis.

Improvement Seen Ahead

AS TRAINS FROM THE EAST, the West and the South raced the investment leaders into this resort center, the comment of delegates showed increased confidence in the start of business recovery early in 1932. As groups gathered on the trains last night, frequent mention of the initial signs of trade improvement was made. The gains in the output of steel and textiles and the expected increase in automobile production were referred to as the first straws indicating a change in the business wind.

While business recovery is generally anticipated in the near future, the investment bankers realized that definite steps must be taken to bring prosperity to their own business. A recovery of general activity will be reflected in better prices for securities, but this will provide only the foundation for improvement in the market for new issues. The weak situations which have come to light during the past two years must be corrected before new offerings of bonds or stocks will be received with confidence.

Real Estate Securities

FOREIGN BONDS AND REAL estate securities will receive a large share of the attention of the convention. Issues in these classes have had the poorest record of the last two years. Railroad securities, which are threatened with difficulties, also will come under close scrutiny.

The problems faced in restoring real estate securities will be discussed by Frederick C. Hack, of the Chicago law firm of Winston, Strawn & Shaw, at a special forum on real estate issues to be held at the close of the session on Monday. Louis K. Boysen, vice president of the First Union Trust and Savings Bank of Chicago and chairman of the association's real estate securities committee, will preside at this forum.

John J. Cornwall, general counsel of the Baltimore and Ohio Railroad and former Governor of West Virginia, will speak on railroad securities at the regular session of the convention on Monday afternoon.

Convention activities today are to be confined to the registration of delegates and to meetings of the various committees where reports to the convention will be subject to final revision. The general sessions will get under way on Monday and will last until Wednesday.

JAPAN MEETS GOLD DEMAND

SAN FRANCISCO, Nov. 7.—Japan has shipped $75,000,000 in gold through this port during the past 30 days, it was disclosed here following the arrival of the latest shipment of $22,500,000.

Asked to explain the significance of the heavy gold shipments to this country, Tokuya Sakurauchi, manager of the local branch of the Yokohama Specie Bank, Ltd., asserted that behind these shipments was speculation in yen exchange and depreciation of Japanese securities in this country. He said:

"Japan is determined to strengthen her financial position in this country and demonstrate she is ready to pay on demand any obligation she has incurred.

"Many Japanese are also speculating on what developments may arise out of the Manchurian situation, with the possibility that the value of the yen might drop on foreign exchanges."

NEW YORK, Nov. 7.—Gold transactions at New York resulted in a net gain in monetary stocks of $1,372,500 yesterday, the Federal Reserve Bank reported. There was a release from earmark for foreign account of $1,399,500. Exports were $20,000 to Switzerland and $7,000 to Jugoslavia. There were no imports at New York.

BROKERS' LOAN RATIO DOWN

NEW YORK, Nov. 7.—Total borrowings by members of the New York Stock Exchange against collateral on November 1 amounted to 2.33 per cent of the market value of all shares listed on the exchange on that date, compared to 3.23 per cent on October 1, a decrease of 0.90 per cent during the month, and a new low record. The previous low was 2.93 per cent on July 1. On November 1, 1930, the ratio was 4.65 per cent.

Market value of all shares listed on the exchange on November 1 totaled $34,246,649,051, compared with $32,327,037,441 on October 1, an increase of $1,919,611,610.

During October, borrowings of members decreased $248,139,111 to a new low record of $796,268,768 at the end of the month.

As of November 1 there were 1,284 stock issues aggregating 1,318,586,847 shares listed on the exchange, against 1,284 issues aggregating 1,313,558,658 shares on October 1.

Average market value of all listed shares on November 1 was $25.97, against $24.55 on October 1.

Nominee

ALLAN M. POPE

Mr. Pope, vice president of the First National Old Colony Corporation, New York, nominated and subject to election as president of the Investment Bankers' Association of America at the convention starting today.

WEATHER AIDS RETAIL TRADE

Cooler weather has resulted in a slightly better movement of seasonal merchandise at both wholesale and retail, according to R. G. Dun & Co.'s weekly review. Dry weather has restricted demand for rubber goods and kindred lines.

Demand for men's hats and heavy wearing apparel continues quiet while women's shoes and millinery are moving in slightly larger volumes. There has been a slight increase in demand for radios, but movement is largely of the cheaper sets.

A moderate improvement in demand is noted for radiators and heating equipment, also for sanitary equipment. The movement of bituminous coal is slightly higher, although still below that of a year ago.

Collections at both wholesale and retail continue to average slow.

Reading Company Loadings Increase

PHILADELPHIA, Nov. 7.—Loaded cars handled by Reading Company in October were the second largest for any month this year amounting to 161,772, compared to 143,716 cars in September and 192,408 in October, 1930.

For 10 months ended with October loadings totaled 1,519,925 cars, against 1,819,984 in the corresponding 1930 period.

FURTHER GAIN IN STEEL OUTPUT

Shipments to Automobile Trade Higher; Industry Now in Need of Tonnage

By B. E. V. LUTY

Last week's one point rise in steel ingot production has been followed this week by a further rise of two points, to a rate of about 29 per cent. Coming at a time of year when the trend is usually downward, the rise is impressive, but it is not conclusive as to the remainder of the year, for a part of it is fortuitous, due to certain releases on fabricated structural steel work and rails.

The only increases in finished steel movement traceable to general underlying conditions are in fabricated wire fence and barb wire, being shipped to agricultural sections, and in steel for agricultural implements, the change in underlying conditions being the recent advances in cotton and wheat.

PRECEDENT UPSET

Predicted loosening in credit conditions would presumably encourage jobbers, manufacturers, consumers and others down the line to depart from their extremely niggardly policy as to the carrying of stocks, which on close analysis might be found to be quite inefficient and rather expensive. So far little or no loosening up tendency has been observed, but the time of the year is unpropitious, the regular practice having been to reduce stocks against January 1 inventory. As no reduction is possible now, the steel trade will be relieved of one influence which has regularly caused production to decline in the late weeks of a year.

Should steel production increase farther in the remainder of the year, or even hold its present rate fully, the augury for the future would be very favorable, on account of the increase coming at this unusual season. Increasing steel production in the first three or four months of a new year has been the regular thing, and does not prove much, for some years have made as good starts as others, only to have a sharp decrease to summer, and occasionally continuous decrease after March or April for the entire remainder of the year.

PRICES STEADY

Shipments of steel to the automobile trade have increased slightly while some steel has been bought and not yet released for shipment. Automobile production is believed to be on the up grade but production this month and next is chiefly a matter of making samples and stocks of new models, by no means an indication of public demand, the first measure of which will be furnished by the New York show a couple months hence.

Finished steel prices have held rigid since June except for the slight decline in hot and cold rolled strips reported a week ago.

"For Low Cost Hauling"
INTERNATIONAL MOTOR TRUCKS
$675.00 CHASSIS F. O. B. FACTORY
The New 1½-ton International Model A-2 is powerful, economical and attractive. In spite of the extremely low price International quality remains unchanged. All in all, a great truck, qualified to render unexcelled low-cost service for many years.
See this new International and check its many features, point by point.
A Truck Built Entirely With Truck Parts
INTERNATIONAL HARVESTER COMPANY OF AMERICA
5200 Penn Avenue MOntrose 6670

"Where the Memory of Beautiful Lives Will Be Kept Beautiful—ALWAYS."
Allegheny County Memorial Park
Pittsburgh's Finest, Most Beautiful Burial Estate.
RADIO CONCERT EVERY SUNDAY, KDKA, 1:30 P. M.
Write for Illustrated Booklet—no obligation.
Executive Offices: LAW AND FINANCE BLDG. Atlantic 9847

AMERICAN FRUIT GROWERS, Inc.
International Distributors of Blue Goose Brand —Dependable Fresh Fruits and Vegetables
GENERAL OFFICES - - - PITTSBURGH, PA.

MIKE MANNELLA
GENERAL CONTRACTOR
PAVING—ROAD CONSTRUCTION—SEWERS
RIVER WORK AND GENERAL CONTRACTING
Phones—AT. 5288-89. MO. 0656

MESTA MACHINE COMPANY
PITTSBURGH, PENNSYLVANIA
Engineers and Manufacturers
ROLLING MILL MACHINERY

BLAW-KNOX COMPANY
Pittsburgh, Pa.
MANUFACTURERS OF
Standard Steel Buildings
Load Building Equipment
Clamshell Buckets
Steel Plant Equipment
Welded Pressure Equipment
Transmission and Radio Towers
Steel Forms for Concrete
Steel Bins

Building the Health of the Nation
Modern Business Demands the Worker, the Executive and the Professional Man Keep Fit.
ACIDINE
Manufactured by
Health Laboratories Inc.
PITTSBURGH, PA.
KEEPS YOU FIT

NATIONAL STEEL CORPORATION
Grant Bldg., Pittsburgh, Pa.
Weirton Steel Co., Weirton, W. Va. Great Lakes Steel Corp., Detroit, Mich. Michigan Steel Corp., Detroit, Mich. Hanna Furnace Corp., Buffalo, N. Y. Hanna Iron Ore Co., Cleveland, Ohio
Iron Ore—Pig Iron—Tin Plate—Sheets Strip Steel—Structural

MARSHALL BROS. CO.
Passenger and Freight
ELEVATORS
ELECTRIC PUSH-BUTTON ELEVATORS Equipped with Automatic Leveling Device
DUMB WAITERS—CABLES—REPAIRS. TIN-CLAD FIRE DOORS
SOUTH TWENTY-FIRST STREET, PITTSBURGH

Central Warehouse, Pittsburgh & Lake Erie Railroad Co.

386,000 Square Feet of Storage
Fireproof Construction Throughout
Automatic Sprinkler System
Lowest Insurance Rates
Lowest Storage Rates
Negotiable Receipts Issued
Trap Cars to All Railroads
Pool Cars Handled

Over 90 Years
Specializing in Business Training
DUFFS-IRON CITY COLLEGE
424 Duquesne Way—Pittsburgh—ATlantic 4875-4876

South Pittsburgh Water Co.
238 Brownsville Road
Mt. Oliver Station

RETAILERS See Us
Complete Line of Best Selling Magazines
Western Penna. News Co.
1212 Forbes St.
Atlantic 4071-72
Exclusive Wholesale Distributors of Practically All Popular Publications.

Let Us Strive to Make Pittsburgh an Aviation Center
Contributed By
A PUBLIC SPIRITED ORGANIZATION

THE READY-MIXED CONCRETE CO.
ANY MIX—ANY QUANTITY—ANY DISTANCE
SERVICE THAT SATISFIES
27 BARBEAU STREET COURT 8980

AMERICAN REDUCTION COMPANY
1942 FORBES STREET TEL. GRANT 0503
PITTSBURGH

West Penn Sand & Gravel Co.
Dependable, Graded
COAL--$3.40
Per Ton at the Hoist
Phone Now and Call
Rochester 2350-2351
STATISTICS, after several years of experiment, actually show that heat produced by coal costs less than any other means. This is due in a large measure to the lower prices now prevailing.
Today we offer you Coal of the highest quality at prices lower than they've been in the last ten years.

PHONE ATLANTIC 4328
HALL PRINTING COMPANY
W. L. HALL, Prop.
Loose-Leaf Printing and Ruling a Specialty
MODERN EQUIPMENT
4th Floor, Sun-Telegraph Bldg., Pittsburgh, Pa.

NEW CLASSES NOW BEING FORMED
Call, Write or Phone For Details
PITTSBURGH SCHOOL of ACCOUNTANCY
Law & Finance Bldg., 429 Fourth Ave.
Atlantic 0922

SEND FOR A COPY OF THE P. A.
GOLDEN JUBILEE BULLETIN
BUSINESS AND ACADEMIC TRAINING CLASSES
PITTSBURGH ACADEMY
NON-SECTARIAN CO-EDUCATIONAL FOUNDED 1866
531 WOOD ST. ATlantic 6756

ALLEGHENY STEEL CO.
Oliver Building
GENERAL OFFICE,
Brackenridge, Pa.

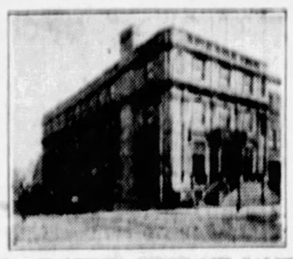

A Home-Owned, Home-Controlled Company
With An Atmosphere of Success, Stability and Leadership
THE KNIGHTS LIFE INSURANCE COMPANY OF AMERICA
HOME OFFICE: RIDGE AND GALVESTON AVES., N. S., PITTSBURGH

CHARITY IS A VIRTUE
Let us all do our part toward helping those who are in need.
SPONSORED BY A PITTSBURGH CO.

DUKES SET TO BATTLE HOLY CROSS TODAY

SUN-TELEGRAPH SPORTS

BEST IN PITTSBURGH — SATURDAY, NOVEMBER 7, 1931 — THIRTEEN

TARTANS PRIMED FOR PITT

Sport Comment

By JAMES J. LONG

To Reduce Grid Field. • *Wild Pitch Costs Flag.*
Honor Roll Has 22. • *Schalk Leaving Majors.*
Chesbro's Great Record. • *Thorpe Still Can Kick.*

CUTS DUE TODAY IN UNDEFEATED LIST

FOOTBALL FANS HERE today, though giving their attention mainly to the eighteenth battle in the 25-year-old series between Pitt and Carnegie Tech, were speculating as to the extent of the cuts the day's games throughout the country would make in the list of undefeated teams. A number of the elevens not yet beaten had let-down games scheduled which they appeared certain to win, yet there was a prospect that at least a few of the teams in the undefeated group would cease to hold membership in the select circle before nightfall.

Harvey Harman

One event certain to result in an elimination, barring the remote possibility of a tie, was the meeting of Notre Dame and Penn in South Bend, Harvey Harman, former Pitt lineman, had a clean record for his first five games as Penn's head coach. The hand-to-hand tussle today meant that either the Quakers or the Irish, the latter undefeated in 24 straight games, would have to get off the honor list.

OF THE OTHER unbeaten major teams, the only ones that appeared to have a struggle on their hands to keep their slates clean were Harvard in its meeting with Dartmouth, Georgia in its clash with New York U., Stanford in its tilt with Southern California, Bucknell in its contest with Georgetown, and Temple in its game with Villanova.

There were 22 undefeated elevens in all up to today. Besides Notre Dame, Penn, Harvard, Georgia, Stanford, Bucknell and Temple, the major list showed Cornell, Fordham, Northwestern, Syracuse, St. Mary's, Southern Methodist, Tennessee and Tulane. The others, which had not encountered major opposition, were Allegheny, Davis and Elkins, Johns Hopkins, Kansas Aggies, Maryland, Massachusetts Aggies and Ursinus.

NEWS OF THE sudden death of Happy Jack Chesbro, 56, from a heart attack on his chicken farm at Conway, Mass., came as a shock to Barney Dreyfuss, his former employer, and to veteran local fans, who remembered Chesbro not only as one of the Pirate greats of all time but as one of the best pitchers that baseball ever had known anywhere.

Chesbro got his big league start in Pittsburgh, coming to the Pirates from Richmond in July, 1899, under Manager W. H. Watkins. He cost only $1,500 at the time, but within two years he was worth a fortune in the baseball market. He was a total loss to the Pirate owners, however, as in 1903 he jumped to the New York club of the American League.

***WHEN THE PITTSBURGH** and Louisville clubs were consolidated for the 1900 season, Chesbro was one of 10 Pirates retained, the others being Jesse Tannehill, Sam Leever, Fred Ely, Bill Schriver, Frank Dillon, Clarence Beaumont, Jimmy Williams, Tom McCreery and Tom O'Brien. For the Bucs in 1901, Happy Jack led the National League pitchers with 21 games won and 9 lost, and he repeated in 1902 with 28 games won and 6 lost. He was a big factor in those two years in the first two pennants ever won by Pittsburgh.*

Jack Chesbro

HOWEVER, IT WAS while with the New York Americans that Chesbro reached his greatest heights, winning 41 games against 13 lost for a percentage of .759 in 1904, which still stands as the modern major league record for number of games won in a season by a pitcher.

Chesbro never was taken out of a single game in the 54 he pitched that season. He hurled one one-hit game, one two-hit, one three-hit, eight four-hit and six five-hit games, and turned in six shutouts. He had developed a spitball after leaving the Pirates and became the leading exponent of that style of pitching.

JACK WAS THE only moundsman ever to lose a pennant on a wild pitch. In 1904 the New York and Boston clubs fought such a close battle that the American League pennant was at stake on the final game of the season between them in Boston on October 7. In the ninth inning, with the score tied, a runner on third base and one out, Chesbro put so much stuff on the ball that it got away from the catcher, enabling the man on third to score the run that meant the game and the pennant.

Chesbro dropped out after the 1909 season and always blamed extra work in the American League for having shortened his career. He appeared here a few years ago in an exhibition game of old Pirates. Last year he recommended a couple of young pitchers from his home town, who may be tried out by the Bucs next spring. Death has laid a heavy hand on baseball veterans recently. George Washington Bradley, the second man to pitch a no-hit game; Jim Tyng, the first catcher to wear a mask; Joe Hornung, Giant pitcher and outfielder of the early days; Frank Dillon, old Pirate first baseman, and Charley Comiskey, Charley Murphy and Nick Burke, old club owners, were called within the last few weeks.

***WHEN PITT RAN** up a score of 41 points against 6 for Penn State last week it was believed that this was just one point better than the Panthers' highest previous total in that annual fixture. However, a check of the record shows that Pitt had never before made as many as 40 points against State. The Panthers' highest previous mark against the Nittany Lions was 31 points, registered by the great eleven of 1916. In fact, the game of 1916 and 1931 were the only ones in the entire series of 34 in which Pitt passed the 30 mark in points. The 1927 game was the only other event in which the Panthers made as many as 30.*

TABULATION OF THE results of the entire series show that Pitt has won 19 times and State 13 times, with two games resulting in ties. In previous calculations the Panthers were credited with a victory in 1905, but the records disclose that State, not Pitt, was the winner that year.

State still holds the high scoring record for a single game between the old rivals. That record is 59, scored at old Exposition Park on the North Side in 1903, the first year the teams played in Pittsburgh.

ANOTHER EARLY ADDITION to the list of veterans leaving the big baseball leagues is in prospect. Ray Schalk, former catcher, is to quit as coach of the Cubs and join with Clarence Rowland in the purchase of a minor league club.

Jim Thorpe

After resigning as White Sox manager in 1928, Schalk went to the Giants as coach and later to the Cubs in the same capacity under Manager Joe McCarthy. Paired with Charley O'Leary, he stayed as coach when Hornsby succeeded McCarthy.

***JIM THORPE**, by almost unanimous vote the greatest football player of all time, can still kick a ball the same long distances he used to register at Forbes Field when he came here with the Carlisle Indians to play Pitt two decades ago. As part of an entertainment for a crowd gathered to see Billy Burke and George Von Elm play golf against Mortie and Olin Dutra in Los Angeles, Thorpe gave a kicking exhibition. He got away three punts of 70 yards and drop-kicked with some of his old accuracy. Some of his punts, however, showed the effect of long absence from the game, rolling from his foot off the line as he tried to execute spirals.*

FOE'S RESERVES START AGAINST LAYDENMEN

Probable Lineup

Duquesne		Holy Cross
Abele	L.E.	Callahan
Donohue	L.T.	Janss
Ferrare	L.G.	Murphy
Barrett	C.	Bruno
Antone	R.G.	Carmichli
Sinko	R.T.	Flanagan
Murphy	R.E.	Ambrose
Sullivan	Q.B.	Rovinski
Cristine	L.H.	Jarvis
Segel	R.H.	Donovan
Paulina	F.B.	Harris

Officials—Referee, D. Leo Daley, Boston College; umpire, Don Risley, Colgate; field judge, A. R. Ajer, Cubs; linesman, R. F. Gould, Harvard.

WORCESTER, Mass., Nov. 7.—The Night Riders from Duquesne University meet the Crusaders from Holy Cross this afternoon at Fitton Field here. Head Coach McEwan plans to start his reserve team against the visiting Pittsburgh eleven, as the Purple is pointing toward next week's game with Harvard, at Cambridge.

Duquesne arrived here yesterday and made their headquarters at Indian Inn, Webster. Yesterday afternoon they held a light workout on the gridiron of Nichols Junior College, at Dudley.

ROVINSKI TO START

Completing his practice for the game yesterday with a signal drill, Coach McEwan announced he would start Tony Rovinski at quarterback in place of Capt. Phil O'Connell.

It was Rovinski who defeated Rutgers almost single handed, running at will through the New Jersey outfit. The Duquesne boys will have to stop him this afternoon if they want to hold the Holy Cross scoring to a minimum.

The Mount St. James gridsters will go into the game without having scouted the Pittsburgh plays.

McEWAN WORRIED

All they know about the visiting team is that it uses the Rockne system, under the coaching of Elmer Layden. McEwan is worried because he wants to have his regulars for the Crimson clash, but is afraid Duquesne will show sufficient strength to require his first string men to win the game.

The ball carrying quartet the Purple mentor plans to start, Rovinski, Donevan, Jarvis and Harris, has almost as much speed, skill and power as his varsity backfield. Jarvis will do the kicking for the Crusaders and he and Les Griffin spent considerable time yesterday booting dropkicks between the uprights from near midfield.

John D. Holohan, Duquesne graduate manager, announced today that the teams will meet in Pittsburgh next season the Saturday before Thanksgiving day.

Christner, Schwake Fight No Contest

INDIANAPOLIS, Nov. 7.—(AP.)—The scheduled 10-round boxing contest between K. O. Christner, of Akron, O., and John Schwake, St. Louis heavyweight, was stopped in the sixth round by the referee and declared no contest here last night.

The men had been warned to speed up their work in the fourth round, and when they failed to satisfy the referee in the fifth and a part of the sixth, he stopped the bout.

Christner had an edge up to the time the bout ended.

GRIDDER BREAKS LEG

BETHLEHEM, Pa., Nov. 7.—(AP.)—Ned Conner, member of the Bethlehem High School football squad, had his right leg broken during scrimmage yesterday. He was taken to a hospital.

Sport Events Carded for Today

FOOTBALL

(See complete card elsewhere in sports section.)

Radio broadcast of Harvard-Dartmouth game at Cambridge, Mass., by NBC-WEAF network, WCAE in Pittsburgh, Graham McNamee at microphone, 1:45 p. m.

Radio broadcast of Minnesota-Northwestern game at Evanston, Ill., KDKA in Pittsburgh, 2:45 p. m.

Radio broadcast of Ohio State-Navy game at Columbus, O., WJAS in Pittsburgh, 1:30 p. m.

Radio broadcast of Duquesne-Holy Cross game at Worcester, Mass., by Station WORC, 1:45 p. m.

Radio broadcast of Notre Dame-Penn game at South Bend, Ind., by WBBM, WKRC and WSBT, Pat Flanagan at microphone, 2:45 p. m.

BILLIARDS

Willie Hoppe in exhibition at William Penn Parlor, Newtown, and Welker Cochran in exhibition at Leberle Parlor, Oakland, 8 p. m.

BOXING

Hans Mueller vs. Harold Henderson, 6 rounds, Brooklyn.

Frank Marchese vs. Tommy Russo and Sammy Mitchell vs. Reggie Monte, 6 rounds each, New York.

HOCKEY

Pittsburgh Yellow Jackets (International League) vs. Chicago Black Hawks (National League), exhibition game, Duquesne Garden, 8:30 p. m.

CROSS-COUNTRY

Pitt vs. Carnegie Tech varsity and freshman, Schenley Park course, morning.

Allegheny Mountain Association A. A. U. championship, Schenley Park course, 1 p. m.

Penn State vs. Syracuse, Syracuse, N. Y.

West Virginia University vs. Geneva College, Morgantown, W. Va.

SOCCER

West Penn Cup Ties—Cecil vs. Clan Douglas, Westinghouse High School Field, and Gallatin at Houston, 3 p. m.

Central League—Union Switch and Signal at Tarentum A. C., Pittsburgh Celtics at Westinghouse, Swissvale, 3 p. m.

Shady Side Academy vs. Nichols School, Shady Side Academy, 10 a. m.

HORSE SHOW

National Horse Show, Madison Square Garden, New York.

HORSE RACING

Meetings at Tanforan, Pimlico and United Hunts, Pimlico $40,000 Futurity at Pimlico.

BELIEVE IT OR NOT

(Reg. by U. S. Patent Office)

By RIPLEY

(On request, sent with stamped addressed envelope, Ripley will send proofs and details of anything depicted by him in these cartoons.)

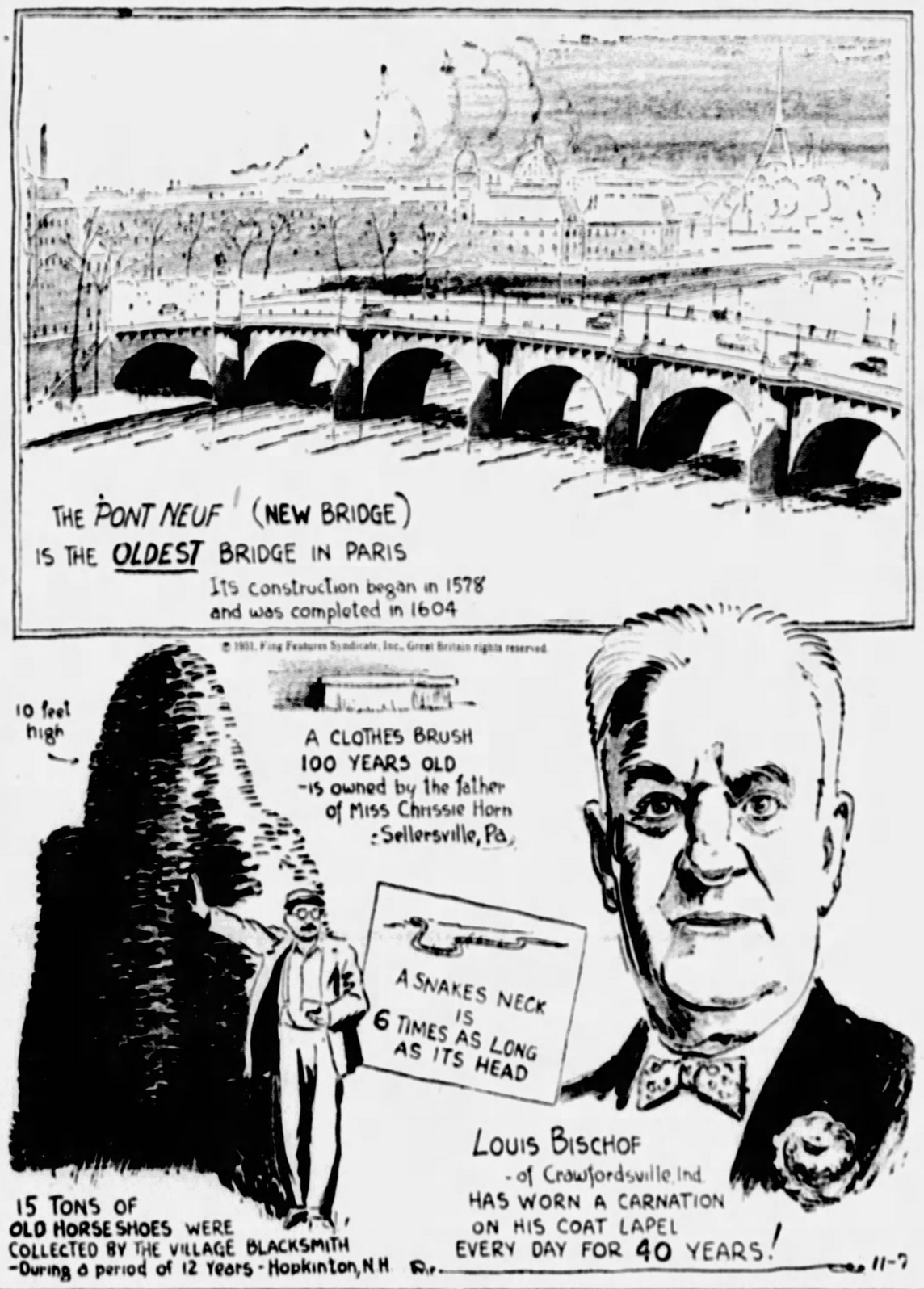
THE PONT NEUF (NEW BRIDGE) IS THE OLDEST BRIDGE IN PARIS
Its construction began in 1578 and was completed in 1604
© 1931, King Features Syndicate, Inc., Great Britain rights reserved.
10 feet high
A CLOTHES BRUSH 100 YEARS OLD -is owned by the father of Miss Chrissie Horn :Sellersville, Pa.
A SNAKES NECK IS 6 TIMES AS LONG AS ITS HEAD
LOUIS BISCHOF -of Crawfordsville Ind. HAS WORN A CARNATION ON HIS COAT LAPEL EVERY DAY FOR 40 YEARS!
15 TONS OF OLD HORSE SHOES WERE COLLECTED BY THE VILLAGE BLACKSMITH -During a period of 12 Years - Hopkinton, N.H.
11-7

EXPLANATIONS OF RIPLEY'S CARTOONS OF YESTERDAY: THE BLIND TYPIST—Miss Laura Gregory, now employed by the Virginia Electric and Power Company of Richmond, Va., has the distinction of performing a task which would be extremely creditable even for a stenographer-typist with excellent vision and the best of training—and she is totally blind. Miss Gregory takes dictation direct to the typewriter as fast as a person ordinarily speaks, and in one day she transcribed 119 letters without error, by actual count—and "no doubt even more on other days when I did not have time to count them," she says. However, 119 individual letters in eight hours is an enviable record for anyone. COLLISION BY MEN OF THE SAME NAME—The fact that the drivers of two cars, involved in a collision, gave exactly the same names, caused a careful investigation by the police of Honolulu when William Simao crashed into William Simao at the intersection of Harding and Eleventh avenues, March, 1931. But thorough investigation reavealed that the drivers really had identical names—so we take it that "Simao" in Honolulu is like "Smith" in the United States.

TOMORROW—THE MAN WHO NEVER SAW A CITY.

PANTHER CUBS, KISKI TIE

SALTSBURG, Pa., Nov. 7.—Kiski Prep and the University of Pittsburgh freshmen put up one of the most stubborn grid games of the season here yesterday and after a gruelling struggle left the field all even at 6 points each.

Both teams scored in the first period. Kiski was the first to cross the goal line, Hamilton, halfback, hurling a beautiful 30-yard pass to Right End Mosscritt, who wiggled five more yards for the first touchdown. Mosscritt failed to kick the extra point.

On the next play Kiski kicked off and Nickrisk, left halfback for Pitt, ran 90 yards to knot the game, Mungas failed at the placement kick.

Ken Ormiston, playing his first year with the Pitt team, and who starred at Kiski last year, was the Panther Cubs' star. The lineup:

Kiski—6		Pitt—6
Baker	L.E.	Seifert
Schell	L.T.	Kosal
Bomeser	L.G.	Katz
Brandin	C.	Shewell
Kane	R.G.	Ormiston
P. Moore	R.T.	Hoel
Moscrip	R.E.	Hooker
Pincura	Q.	Mungas
Montgomery	L.H.	Nickrisk
Hamilton	R.H.	Wiesenhaugh
O'Neil	F.	Weinstock

Score by quarters:

Kiski	6	0	0	0—6
Pitt	6	0	0	0—6

Touchdowns—Moscrip and Nickrisk. Referee—Cavanaugh. Umpire—MacMillan. Linesman—Parker. Time of quarters—15 minutes.

FITZGERALD WINS

YOUNGSTOWN, O., Nov. 7.—Freddie Fitzgerald, of Youngstown, won from Louis Severo, of Meadville, in their main bout here last night. Billy Joyce, New Castle, took the verdict from Johnny Kusic, Youngstown; Harold Scarney, Youngstown, copped from George Wilson, Akron; Press Johnson, Akron, was victor over Al Mason, Youngstown, and Patsy Severo, Meadville, defeated Jimmy Engle, Youngstown.

GRID TITLE AT STAKE

SAN FRANCISCO, Nov. 7.—(AP.)—Football leadership of the Pacific Coast Conference will be at stake today when Southern California's Trojans and Stanford's Indians line up in their classic at Los Angeles.

Sport Vignettes

Of all of the bunk that is finding its way into the public prints these days none is more nauseating than the international ballyhoo about a possible Jack Dempsey-Max Schmeling bout, which never will come about, or, if it does, should bring the Society for the Prevention of Cruelty to Washed-up Former Champions down upon the necks of the perpetrators . . . Obviously it's nothing but a well-boiled (corned beef and cabbage) plot to plug Dempsey's barnstorming tours and at the same time keep Schmeling and the heavyweight situation in the limelight . . . Tripe, we calls it, and not very good tripe at that.

Bert Munhall

They are boosting Muddy Ruel as the new manager of the Detroit Tigers, to succeed Bucky Harris after next season, when Muddy will act as coach and assistant to Harris . . . He caught for Washington when Bucky was the boy wonder manager of the Senators . . . Pitt, Carnegie Tech and the Dukes, all three, will figure in the benefit football tangle being talked about for the Stadium on Saturday, December 6, the proceeds to go to the unemployed . . . The tip-off on the fact that money is tight, if you haven't noticed any other signs, is the light advance sale for the Pitt-Carnegie Tech game today . . . Maybe the prices are out of the reach of the average fan in these times.

Col. H. B. Hackett, who refereed the Carnegie Tech-Notre Dame game here last Saturday, will serve in a similar capacity when the Irish play Penn at South Bend this afternoon. . . . Two undefeated elevens will clash in this battle. . . . The Notre Dame record, to settle disputes, is 23 wins in its last 24 games, with only the scoreless tie with Northwestern early this season to break the streak. . . . The first year Hunk Anderson served as assistant to the late Knute Rockne at Notre Dame, in 1922, the Irish defeated Carnegie Tech, 19-0. . . . In 1926, Tech won by the same score, and, this year, Anderson's first as head coach, Notre Dame again won by same score, while, in 1924, the score was 40 to 19 in favor of the South Benders. . . . Carnegie and 19 are synonymous with Hunk after that orgy of the figure.

Speaking of giving credit where credit is due, how about clapping hands for Bert Munhall, veteran trainer of the Carnegie Tech football squad, who somehow manages to keep the Plaid's small army of gridders always in the pink and ready for one tough battle after another? . . . Few trainers know their business better than the affable Bertram. . . . Under its trick playoff system, the National Hockey League race this season means even less than in the past, for, with four teams eligible to compete in the playoffs, and Ottawa and Philadelphia withdrawing from the circuit,

(Continued on Page Fourteen.)

GENEVA MEETS WAYNESBURG

Featured by the Geneva-Waynesburg and West Virginia-West Virginia Wesleyan tussles today, the tri-state college football card presents an attractive appearance.

A victory today for Waynesburg over the Covenanters will put the Yellow Jackets in position to claim at least a tie for the Class B championship, no matter how Geneva and Allegheny come out next week. The Jackets are unbeaten, and if they get past today's tussle, figure to remain so. Geneva, trounced by Franklin and Marshall last week, will present somewhat of a crippled lineup.

West Virginia Wesleyan, with a scoreless tie with Navy last week to buoy their hopes, and with the great Cliff Battles in great form, has a fine chance of knocking off the Mountaineers this afternoon, something a Wesleyan eleven has not done for 14 years. The Mountaineers already have lost four out of six games, and are no better than even choices against Cebe Ross' well-drilled aggregation of Bobcats.

Thiel and Westminster meet for the twenty-ninth time, with the Lutherans slight favorites to defeat the United Presbyterians. Grove City, tied last week by Allegheny, takes on John Carroll at Cleveland, and Allegheny meets a tough one in St. Bonaventure at Olean, N. Y.

Wash-Jeff, still on the road, hopes to break its two-game losing streak by beating a formidable Marquette eleven at Milwaukee, but undoubtedly will experience the greatest difficulty in doing so.

St. Francis and St. Vincent are idle, but will stage practice games with their reserves in preparation for their annual Armistice Day clash at Latrobe next week.

CITY COLLEGE GRID TITLE AT STAKE TODAY

The Lineup

W.	Pitt		Tech	Wt.
180	Hirshberg (C)	L.E.	Stewart	178
196	Quatse	L.T.	Fletcher	205
175	Milligan	L.G.	Sample	205
187	Daugherty	C.	Ducatman	185
204	Onder	R.G.	Kebe	178
190	MacMurdo	R.T.	Firestone	190
190	Collins	R.E.	Ostrosky	165
185	Hogan	Q.	Dueger	175
176	Heller	L.H.	Armentrout	168
156	Reider	R.H.	Kavel	170
160	Clark	F.	Pomory	175

Referee—H. G. Crowell, Swarthmore. Umpire—C. J. McCarty, Lehigh. Linesman—H. A. Fisher, Columbia. Field judge—D. E. Miller, Penn State.

(Continued from Page One.)

to be such. Pregame dope has gone wild so often in Pitt-Tech games before this that it may be discounted here and now, and the prediction made that the boys will stage a rip-snorting ball game in the Stadium this afternoon.

Both squads are minus regulars, both on the line and in the backfield. Johnny Luch has a bum leg and can't be in there for Pitt and Jerry O'Toole, the Skibo back, is flat on his back in Presbyterian Hospital. Hart Morris, Pitt's crack right guard, suffered a broken hand in the Notre Dame contest, and it hasn't healed sufficiently to warrant his being used. Heitner, Tech's right guard, injured his knee against the Irish last week, and has been definitely announced as out for today.

Pitt's record to date is far more impressive than that of the Skibos. The Panthers sank Miami, Iowa, West Virginia and Western Reserve, without being scored on, too, before losing a viciously fought game to Notre Dame. Then the Panthers picked up where they'd left off by crushing poor Penn State last week, using only second, third and fourth stringers.

TECH RECORD POOR

Carnegie defeated Buffalo in its inaugural, lost to Wash-Jeff, came back to beat Georgia Tech, and then bowed to Purdue and Notre Dame. Pitt put up a better battle against the high-powered Irish than did the Tartans, which they should have done, having an edge in first string and reserve strength.

The starting Tech lineup today will have Red Stewart and young Tony Ostrosky at the ends, Ostrosky is filling in for Lib Lewis, who suffered a broken right leg against Notre Dame last Saturday. Ostrosky has a man-sized task ahead of him. Don Fletcher and Forsman will go at the tackles and the veteran Hooks Sample will be at left guard, with Tony Kebe on the right side of the line in the place of Heinzer. Duke Ducanis, the senior center, will be over the ball.

In the backfield, Coaches Steffen and Waddell will use Dueger at quarter, with Capt. Armentrout and Kavel at the halves, and Bert Pouncey, the Southerner, at fullback. Armentrout will do the kicking and will help Dueger with the passing.

The Pitt starting eleven will have the star end pair, Capt. Hirshberg and Collins, at the wings; MacMurdo and Quatse at the tackles; Mike Milligan and Tar Onder at the guards and Pitt's all-America bid, Ralph Daugherty at center.

HOGAN AT QUARTER

Bobby Hogan is to be in there at quarter, with Warren Heller, the star of the Notre Dame games, and Paul Reider at the halves, and Jimmy Boy Clark at full.

Both squads were hustled out of town for last-minute preparations, the Tartans leaving after a final drill in the Tech Bowl last night, and Pitt departing Thursday evening. Both will be kept in seclusion until shortly before game time.

Just to show the degree of seriousness with which Pitt is taking the game, the student body

(Continued on Page Fourteen.)

TECH HARRIERS OPPOSE PITT

Pitt's cross-country runners will be pretty well acquainted with the Schenley Park scenery by 2 o'clock this afternoon.

Shortly before noon today, the varsity and freshman teams of Pitt and Tech meet in cross-country races over the Schenley greensward and paths, and at 1 o'clock this afternoon the Panther under and upper-classmen were to be a part of a field of 31 entrants who are to fight it out for the senior Allegheny Mountain Association hill-and-dale championship over a course of approximately six and one-half miles.

Neither Woodward Adams, P. A. A. star who won the A. M. A. individual title last year, nor the P. A. A. group which annexed the team trophy, are to defend their laurels today. But the field is not at all lacking in strength, and a new record to supplant the mark of 27 minutes 32 3-5 seconds, established by Gus Moore, former Pitt star, is well within the realm of possibility.

MIDLAND OUT TO GAIN EIGHTH TRIUMPH

Yellow Jacket Icemen to Open Season Against Hawks Here Tonight

M'KEESPORT FACES TEST IN NEW CASTLE

By JULIUS LEVIN

Contenders for the W. P. I. A. L. football championship face important tasks today in their fight to remain in the running for the district laurels.

Coach Rusty Lomond's undefeated and unscored on Midland machine goes after its eighth straight victory by engaging Nate Lippe's Aliquippa combine at Midland. Lippe's team furnished a big upset last week when it held the powerful Ambridge team to a scoreless deadlock.

TUBERS FACE TEST

At New Castle Bill Sullivan's undefeated McKeesport High eleven faces its toughest test of the season in Phil Bridenbaugh's Lawrence County team. The Tubers have scored six straight victories without allowing the opposition to register a point.

Altoona's strong grid machine goes after its eighth straight victory by engaging Clearfield at Clearfield.

Washington, Coach Day's contender for the championship, enjoys a day of rest, as will Turtle Creek Union. These teams meet in Washington next Saturday.

One of the feature attractions of today's card finds Shady Side Academy, defending champion in the Tristate Prep School League, opposed to Nichols School, of Buffalo, in its first bid to retain the crown. The two schools also were scheduled to meet at soccer. Next Saturday, Shady Side will oppose University School, of Cleveland, in Cleveland.

Following is a history of Shady Side-Nichols meetings of the past:

1921—Shadyside	27	Nichols	0
1922—Shadyside	0	Nichols	20
1923—Shadyside	0	Nichols	35
1924—Shadyside	6	Nichols	14
1925—Shadyside	6	Nichols	0
1927—Shadyside	33	Nichols	0
1928—Shadyside	0	Nichols	14
1929—Shadyside	32	Nichols	0
1930—Shadyside	6	Nichols	0
1931—Shadyside		Nichols	

TWO LOCAL GAMES

Local interest will be focused on Duquesne University Field, where Bill Donohue's Central Catholic eleven opposes St. Veronica's, of Ambridge, and at Norwin, where Coach Myers Peabody aggregation faces Jack Clawson's Norwin machine.

Monongahela plays at Charleroi, Ellwood City at New Brighton, Rochester at Monaca, Beaver at Freedom, Vandergrift at Leechburg, Swissvale at Wilkinsburg, Trafford at Franklin Township, Georges at Dunbar Township, Latrobe at Uniontown, South Brownsville at Connellsville, West Newton at California, Oil City at Grove City, Pitcairn at Verona, Oakdale at Central Catholic of Steubenville and Youngwood at Indiana in other important games.

SCHENLEY IN LEAD

Schenley High gained an edge in the Section I City League football race yesterday by tripping a fighting Fifth Avenue High eleven 14 to 7. Carrick and South Hills remained deadlocked in their struggle for second leadership, the former beating Allegheny, 16 to 0, and the latter defeating Oliver, 19 to [illegible] other City League clashes, [illegible] scoreless tie, Peabody 7-6, [illegible] and Langley whitewashing Perry, 6-0.

Clairton High maintained its standing in the W. P. I. A. L. competition by walloping Elizabeth, 37 to 0. Duquesne bumped Scott High, of North Braddock, 12-6; Mt. Lebanon smothered Imperial, 25-0. Dormont topped Carnegie, 6-0, and McKees Rocks and Crafton played to a 7-all deadlock. Homestead defeated Braddock in a night fray at Homestead, 37-0.

AMBRIDGE VICTOR

In a contest between undefeated, but tied, elevens, Ambridge High came through to hand Stowe Township a 19-6 pasting.

Bellevue bowed to Coraopolis, 13-6; Edgewood romped through East Pittsburgh, 20-0; Tarentum whipped Munhall, 20-6; Allerdice copped from Rankin, 27-6; Aspinwall was blanked by Avalon, 18-0, and Millvale and Ben Avon played a 0-0 tie. Sewickley and Arnold also played to a scoreless tie.

New Kensington High was put out of the title picture by Beaver Falls, 12-0. Springdale won on a safety, 2-0, from Oakmont. Waynesburg dropped one to Carmichaels, 20-0, and McDonald upset Cecil, 13-6.

SHADY JUNIORS WIN

In other contests, Shady Side Juniors, Zelienople, Glassport, East Washington, German, Burgettstown, Aleppo, Cambridge, North Union, Point Marion, East Pike Run, Jefferson, Nineveh, Grafton, Garnett, Beth, Montgomery, Charles Town, Fayettesville, Beaver, W. Va.; White Sulphur, Washington Irving, Victory, Salem, Shinnston, Fairview, West Monongah, Linsley, Lumberport, Meadville, Erie, Vincent, Tiltonville, Harrisville, Cadiz and Johnstown Catholic scored wins.

Fight Results

At Erie, Pa.—Frankie Bojarski defeated Steve Smith, 10 rounds; Jimmy Dean and Tony Romano drew, 6 rounds; Bobby Vogel knocked out (technical) Frankie Conroy, 3 rounds; Harry Boyle defeated Johnny Perrine, 6 rounds.

At Burlington, Vt.—Benny Leonard and Ray Cromer drew, 10 rounds.

At Grand Forks, N. D.—Steve Trojack defeated Loraine Udell, 6 rounds.

At Indianapolis—K. O. Christner and John Schwake bout stopped eighth round by referee; Chet Shandel knocked out Bergean Cress, 3 rounds.

At Wilmington, Del.—Elmer Besenah defeated Irish Johnny Kelly, 8 rounds; Ray Romine and Buddy Resenah drew, 8 rounds.

At Youngstown, O.—Freddie Fitzgerald defeated Louis Scozza, 6 rounds; Billy Joyce defeated Johnny Knox, 6 rounds; Harold Kearney defeated George Wilson, 6 rounds; Jesse Johnson defeated Al Mason, 6 rounds; Pates Sievers defeated Jimmy Engle, 4 rounds.

At Philadelphia—Jimmy Smith defeated Johnny Hayes, 10 rounds.

At New York—Joe Tarver defeated Johnny Bates, 10 rounds.

At San Francisco, Calif.—Bobby O'Hara defeated Al Alcanie, 10 rounds.

BEGIN TITLE DEFENSE

PHOTOS by Pittsburgh Sun-Telegraph.

CAPT. COLEY WARD

Shady Side Academy begins its defense of the Tri-State Prep School League football championship when it meets Nichols School, of Buffalo, at Shady Side this afternoon. The other member of the league is University School, of Cleveland. Under the coaching of Jimmy Robertson, former Carnegie Tech quarterback star, Shady Side has beaten St. Mary's, Perry and Aspinwall so far this season, while it has lost to Carrick High School and been tied by Oakmont High. Capt. Ward is the quarterback and is playing his final season for the prep eleven.

COACH JIMMY ROBERTSON

Week-End Grid Card

GAMES TODAY

COLLEGIATE

Local Game

University of Pittsburgh vs. Carnegie Institute of Technology, Pitt Stadium, 2 o'clock.

Local Teams Abroad

Carnegie Tech at Pittsburgh; B team vs. Navy B team, Annapolis, Md.

Duquesne University vs. Detroit City College, Detroit.

Waynesburg College vs. John Carroll University, Cleveland.

Western Pennsylvania

Geneva vs. Waynesburg, Beaver Field.

Thiel vs. Washington and Jefferson, Greenville.

District Teams Abroad

Washington and Jefferson vs. Marquette, Milwaukee.

Allegheny vs. St. Bonaventure, Olean.

Davis and Elkins vs. St. Thomas, Scranton.

Grove City College vs. John Carroll, Cleveland.

Pennsylvania Teachers vs. Bucknell, New Teachers, Kutztown.

California Teachers vs. Clarion Teachers, California.

West Virginia

West Virginia vs. West Virginia Wesleyan, Morgantown.

Marshall vs. Fairmont, Huntington.

Bethany vs. Morris Harvey, Parkersburg.

West Liberty vs. Bethany, West Liberty.

Brooklyn vs. Glenville State, Philippi.

Ohio

Ohio Northern vs. Wittenberg, Ada.

Detroit vs. Xavier, Cincinnati.

Mt. Union vs. Detroit Tech, Mt. Union.

Wooster vs. Muskingum, New Concord.

Baldwin-Wallace vs. Ashland, Berea.

Kenyon vs. Otterbein, Westerville.

Hiram vs. Case, Cleveland.

Oberlin vs. Akron, Oberlin.

Miami vs. Muskingum, Oxford.

Kent vs. Capital, Kent.

Heidelberg vs. Ohio Wesleyan, Delaware.

Findlay vs. Bowling Green, Bowling Green.

Cedarville vs. Wilmington, Cedarville.

East

Harvard vs. Dartmouth, Cambridge.

New York U. vs. Georgia, New York.

Columbia vs. Virginia, New York.

Fordham vs. Detroit, New York.

Princeton vs. Lehigh, Princeton.

Lafayette vs. Rutgers, Easton.

Army vs. Louisiana State, West Point.

Amherst vs. Trinity, Amherst.

Cornell vs. Alfred, Ithaca.

Western Maryland vs. Boston College, Baltimore.

Maine vs. Bowdoin, Orono.

Penn State vs. Colgate, State College.

Yale vs. St. John's, Baltimore, New Haven.

Temple vs. Villanova, Philadelphia.

Brown vs. Ohio Wesleyan, Providence.

Catholic University vs. Manhattan, Washington.

Georgetown vs. Bucknell, Washington.

Connecticut Aggies vs. New Hampshire, Storrs.

Delaware vs. Susquehanna, Newark, Del.

Worcester Poly vs. Rhode Island, Worcester.

Bridgeport vs. Western Reserve, Bridgeport.

Wesleyan vs. Williams, Middletown.

All-Coast Guards vs. East Stroudsburg Teachers, New London.

Middle West

Notre Dame vs. Pennsylvania, South Bend.

Ohio State vs. Navy, Columbus.

Michigan vs. Indiana, Ann Arbor.

Nebraska vs. Iowa, Lincoln.

Illinois vs. Wisconsin, Champaign.

Northwestern vs. Minnesota, Evanston.

Chicago vs. Arkansas, Chicago.

Purdue vs. Creighton, Lafayette.

Iowa State vs. Kansas State, Ames.

Drake vs. Missouri, Des Moines.

Grinnell vs. Washington U., Grinnell.

Michigan State vs. Ripon, East Lansing.

Cincinnati vs. Ohio Wesleyan, Cincinnati.

Oklahoma vs. Kansas, Norman.

Oklahoma Aggies vs. Creighton, Stillwater.

Hanover vs. Emporia Teachers, Hanover.

Utah Aggies vs. Brigham Young, Ogden.

Colorado College vs. Utah, Colorado Springs.

Colorado vs. Denver, Boulder.

Wyoming vs. Colorado Aggies, Laramie.

Juniata vs. Susquehanna, Huntingdon.

Dickinson vs. Gettysburg, Carlisle.

Drexel vs. Ursinus, Philadelphia.

Tufts vs. Boston University, Medford.

Haverford vs. Hamilton, Haverford.

South

Tennessee vs. Carson Newman, Knoxville.

Auburn vs. Tulane, Montgomery.

Virginia Poly vs. Washington and Lee, Lexington.

Mississippi Aggies vs. North Carolina State, Starkville.

Virginia Military Institute vs. Clemson, Norfolk.

South Carolina vs. Furman, Columbia.

Georgia Tech vs. North Carolina, Atlanta.

Vanderbilt vs. Sewanee, Nashville.

Mississippi vs. Centre, Oxford.

Alabama vs. Florida, Birmingham.

Kentucky vs. Duke, Lexington.

Citadel vs. Davidson, Charleston.

Texas Christian vs. Rice, Fort Worth.

Texas vs. Baylor, Austin.

Texas Aggies vs. South Methodist, College Station.

Far West

Southern California vs. Stanford, Los Angeles.

California vs. Washington, Berkeley.

Oregon State vs. Oregon, Corvallis.

Washington State vs. Idaho, Pullman.

Columbia (Or.) vs. Whitman, Portland.

Willamette vs. Pacific, Portland.

Arizona vs. Flagstaff State, Tucson.

Nevada vs. San Jose State, Reno.

California Aggies vs. Fresno State, Davis.

Gonzaga vs. San Francisco, San Francisco.

HIGH SCHOOL

LOCAL GAME

St. Veronica's (Ambridge) at Pittsburgh Central Catholic high, Duquesne Universal Field.

Local Team Abroad

Peabody at Norwin.

Western Pennsylvania

Mononghela at Charleroi.

Aliquippa at Midland.

Ellwood City at New Brighton.

Rochester at Monaca.

Beaver at Freedom.

Vandergrift at Leechburg.

Nichols School at Shady Side Academy at Wilkinsburg.

Trafford at Franklin Township.

Georges at Dunbar Township.

Latrobe at Uniontown.

South Brownsville at Connellsville.

West Newton at California.

Pittsburgh at Fort Allegheny.

Ridgway at Lake.

Ridgway at Brockport.

Johnsonburg at Curwensville.

Weston at Benwood.

Oil City at Grove City.

Altoona at Clearfield.

Bedford at Portage.

Jersey Shore at Lock Haven.

Towanda at Hollidaysburg.

Lewistown at Johnstown.

Williamsport at Tyrone.

State College at Mt. Union.

Derry Borough at Derry Township.

Homer City at Ligonier.

Pitcairn at Verona.

Avonmore at Monongahela Township.

Youngstown at Indiana.

Chambersburg at Westmont.

Erie East at Niagara Falls.

Uniontown at Central Catholic High (Steubenville).

Farrell at Erie Academy.

Curwensville at Sandy Lake.

Warren at Wellsburg.

GAMES TOMORROW

WEST PENN CONFERENCE

West View at J. P. Rooney's (Bridgeville).

LIGHTWEIGHT CONFERENCE

Division I.

Pleasant Valley at Glendale.

Armstrong Buildings at Ross Rangers.

Division II.

East Liberty Panthers at Oakland Community.

Robin Rose at Broadway Moodys.

Veronas at Allison Park.

Division III.

Highland Grove at Oakmont.

Westinghouse at Knoxit.

Division IV.

Kreiger-Mays at Bloomfield.

Braddock Park at Twenty-Third Republican.

INDEPENDENT GAMES

McCheesetown at Millvale.

Millvale at McKeesport.

Monessen Rovers at Coraopolis.

PROFESSIONAL

Philadelphia at New York.

Stapleton at Green Bay.

Portsmouth at Chicago Bears.

Brooklyn at Providence.

Chicago Cards at Cleveland.

COLLEGE ATHLETICS

POLO

Missouri ..... 10 Illinois 3

SOCCER

Dartmouth ..... 3 Harvard 0

PIMLICO MUTUELS

BALTIMORE, Nov. 7.—(Special.)—The mutuels on the seven races at the Pimlico race track yesterday paid a total of $285.80.

LOCAL-OWNED ENTRY HORSE SHOW VICTOR

NEW YORK, Nov. 7.—(AP.)—The forty-sixth national horse show began to take on the aspect of an affair arranged for New England owned stables as equine bluebloods from that section continued their sweep through the Madison Square Garden arena.

The stables of H. Hollen Crocker, of Boston; Hugh Bancroft, Jr., of Cohasset, and J. Macy Willets' Casallis Farm, of New Marlboro, Mass., dominated yesterday's program.

The Casallis Farm took command with Miss Freda. It first defeated the harness ponies under 13.2, and then came back to win a blue ribbon over ponies not exceeding 14.2.

PRINCE H. WINS

Bancroft sent out Pre-Dennis, a veteran jumper, to win one of the longest drawn out events in the history of the national show. Crowell won with Sir Conrad in a small but classy field of qualified hunters.

Mrs. Simon Patterson, of Pittsburgh, won a second leg on the second John R. Townsend Memorial Cup, riding Prince H, to victory over the jumps. Prince H won the first leg on the cup at the Rochester, N. Y., show. The first Townsend cup was retired last year by Miss Ruth Cowan, of Montreal.

Beau King, ace of G. Berry Beaumont's Bryn Mawr, (Pa.) string of five-gaited saddle horses, was the second outstanding horse of the day. Shown under saddle he easily defeated two rival stallions and then placed second to Miss Jane Henderson's Mountain Maiden, of Eatontown, N. J., in the division for model saddle horses over 14.2.

James Franceschini, of Toronto, Ont., was the only foreign owner to figure in the battle. He won in the heavy harness horse class with Temptation.

U. S. A. PLACES FIRST

Once again exposing its threat for international military honors, the United States Army placed first, second and fourth in the handy-A jumping event that brought out 23 picked horses from the civilian and Army stables of five nations. Third went to Hugh Bancroft, Jr.'s veteran fence, Fairfax, after a jump-off.

The Canadian army team came in for minor honors in the class for lady's green or qualified hunters, scoring with Lieut. W. M. Clelland's Margot.

The stable of Mrs. John R. Thompson, Jr., won its second leg on the Killearn Arm Challenge Trophy when Melbourne Swell, a pony standing only 12 hands high, accounted for the event for the second consecutive year.

TECH PRIMED FOR PITT

(Continued from Page Thirteen.)

met in a rousing pep meeting yesterday noon at Ruskin Field, Oakland, at which the university band and the R. O. T. C. organization turned out in full force. Pitt knows better than to take any Tech football game without a grain of salt.

PITT RESERVES STRONG

If a couple of touchdowns can be acquired during the first half, Coach Sutherland probably will use his strong second eleven plenty during the third and fourth quarters, as it is his desire to have his varsity in tip-top trim for the game with Army here next week. The Pitt second team is a formidable outfit.

Nine of the starting eleven of Pitt saw service in the 7-6 game with Carnegie last year. Seven starting Skibos played against the Panthers a year back.

The Tipoff

Jakie Bjoren, the well known Westmoreland County constable, has assembled a crackerjack all-star football team to meet the McKeesport Olympics in a big charity tilt at Greensburg Nov. 26. Jakie himself is a former pro grid star and he used his old cronies in lining up a team. Here are a few of the boys who are to perform for Jake:

Ends Trosell, Buckanell; Guards, Pitt Robbett, Penn Crowe, Notre Dame Tarkles, Schenley; Tech, Quaker, Pitt Bollinger, Geiss, Pitt Kark, Pittsburgh Guards Dresher, Tech; McKenley, East Liberty; Lewis, Grove City; Centers, Pat Rigan, Wash.-Jeff.; Robinson, Penn Barse, Klaiber, Salem; Demmine, Waynesburg; Kranko, St. Vincent; White, St. Francis; Hood, Pitt; Clark, Pitt; Kelly, Pitt; Kaiser, Wash.-Jeff.; and McCue, Gettysburg.

The starting lineup for the all-stars probably will have Hibbitt and Guarino at the ends; Shuler and Geiss at the tackles; Dresher and Bollinger at the guards and Rigan at center, with Clark, DeMaio, Klaiber and McCue in the backfield.

The Olympics, with Nat Reed, Bull Russo and others playing, will be at full strength. The contest ought to be a humdinger. Every cent of the proceeds will be turned over to charity.

The big game the Army boasts in football has failed so far to impress local nations for the boys want seven points or better before they'll lay it on the line against the Panthers. The advance sale for this game has been puny, but it is the sort of a contest that may draw a capacity mob should the weather is propitious the day of the game.

BROUILLARD GETS BOUT

BOSTON, Nov. 7.—(AP.)—Lou Brouillard will make his first start as welterweight champion against Andy Callahan of Lawrence in a 10-round semi-title bout at the Boston Garden on November 27. Both battlers have signed to make 147½ pounds and each posted $2,500 forfeit with Matchmaker Bill Ahern.

STEFEC IS WINNER

DETROIT, Nov. 7.—Steve Stefec, of Uniontown, Pa., defeated Wilbur Horvath, of Michigan, in one of the three-round amateur bouts staged here last night for the unemployment fund. They are welterweights.

WEST PENN SOCCER CUP TILTS TODAY

By TOM BIRKS

Four games will be played on local soccer fields this afternoon. Two are to be staged in the West Penn cup competition and two in the Central League.

The big game finds the Cecil Club, of the Keystone League, clashing with Clan Douglas, at the Westinghouse High School Stadium, and a record crowd should be on hand.

At Houston, the Panhandle outfit will clash with the Gallatin Braves.

In the Central League, the Green and White-clad Celtics will find tough opposition at Swissvale where the Westinghouse Club is to be met. The Valley team has found its form; it deserved a better break against the Switch eleven.

Jack Campbell will take his Union Switch outfit, in an effort to garner two more points against the Tarentum club. It should be easy sailing for Angus McNair and his boys.

PENN TO TEST NOTRE DAME

SOUTH BEND, Nov. 7.—(AP.)—The Pennsylvania football team which is in South Bend today with the avowed intention of whipping Notre Dame may cause the Irish more trouble than other opponents this season, but almost everyone around here, except the Quakers, figure it will be just one more Notre Dame triumph.

The Penn squad engaged in a brisk limbering up drill in the new brick stadium yesterday, then went to Niles, Mich., for quiet and solitude on the eve of the contest.

Penn expects to start its most powerful front, with Smith at quarter, Munger and Gette at halves, and Carl Perina, the 204-pound line crasher, at fullback. In reserve will be Onderdonk, Ford and Lewis.

Neither eleven has been defeated, but the record of the Irish is more impressive. The attendance was expected to reach 40,000. The probable lineup:

Pennsylvania		Notre Dame
Raffel	L. E.	Koken
Shields	L. T.	Culver
Talkowski	L. G.	Harris
Richmond	C.	Tarr
Smith	R. G.	Hoffman
Clothier	R. T.	Kurth
Ribelin	R. E.	Mahoney
Munger	Q.	Jaskwich
Gette	L. H.	Schwartz
Perina	F.	Melchiorre

Officials: Referee, Col. H. R. Hackel (West Point); umpire, Anthony Hagen (Yale); field judge, N. E. Kearns (St. Paul); head linesman, Fred Young (Illinois Wesleyan).

WALKER TURNS DOWN STRIB

NEW YORK, Nov. 7.—(AP.)—Mickey Walker, the pride of Rumson, N. J., has decided he'd prefer not to tangle with Young Stribling, at least not until after he has had a shot at Max Schmeling's heavyweight championship.

Negotiations for a match between Stribling and Walker in Madison Square Garden, December 11, ended abruptly yesterday, when Jack Kearns, Walker's manager, declined to consider the match at this time.

Walker expects to sign for a match with Schmeling soon, the bout to take place either in Miami, Fla., Los Angeles or Atlantic City. Schmeling himself has indicated that he would like to meet Walker, who recently held Jack Sharkey to a draw.

LEONARD HELD TO DRAW

BURLINGTON, Vt., Nov. 7.—(AP.)—Benny Leonard, former lightweight boxing champion of the world, fought Ray Cromer, of Burlington, knocking no contests, last night and the best he could pull from their battle was a draw. Leonard was declared to the ring from an adjoining section in the fifth, and both fighters were standing at the finish of the 10-round bout. Leonard weighed 147, Cromer 151.

TROJACK VICTOR

GRAND FORKS, N. D., Nov. 7.—(AP.)—Steve Trojack, Winnipeg heavyweight, outpointed Loraine Udell, of Aberdeen, S. D., in the six-round main event here last night.

AMBRIDGE HIGH STAR SCORES

Photo by Pittsburgh Sun-Telegraph

PARKS (EXTREME RIGHT) CRASHES THROUGH TACKLE FOR TEAM'S THIRD TALLY

Ambridge High School's football team easily defeated Stowe Township in their tussle on the Stowe field yesterday. Prior to this game neither team had suffered a reverse, but Ambridge had figured in two scoreless ties and Stowe in one. A forward pass placed the ball on the four-yard line just before the above touchdown was made.

Hockey Referee

Photo by Pittsburgh Sun-Telegraph.

HERB DRURY

Drury, for many years a popular member of Pittsburgh's amateur and professional hockey squads, is to serve as referee when the local Yellow Jackets meet the Hawks of Chicago in an exhibition game at Duquesne Garden tonight.

TRACEY-MOORE GO A REPEAT

By HARRY KECK

Sports Editor.

Have you heard of the local middleweight triumvirate that meets in the ring occasionally in spite of itself?

They are Jimmy Moore, Jack Tracey and Tiger West.

Moore has beaten West twice, once in Detroit and another time in Motor Square Garden, when he fought as a substitute.

Tracey has beaten Moore.

Now, Moore has been challenging and rechallenging West recently and West finally had to agree to box him again. They were signed for the eight-round semi-final to the Buck McTiernan-Ben Jeby bout at Motor Square Garden next Monday night, but West fell ill again a few days ago and canceled, and the club signed Tracey to fill his place. Now, it so happens that Tracey, North Side Negro, formerly of Louisville, has been just as anxious to take on Moore again as Jimmy has been to hook up with West again.

In other words, it is said West wanted no more of Moore and Moore wanted no more of Tracey, and it winds up with Tracey the only man apparently satisfied.

McTiernan ends his hard training today for his feature battle. Jeby is due to arrive in town tomorrow morning and will work out in the afternoon at the Garden.

Between Rounds

Both Motor Square Garden and McKees port are after the services of Pat Mike Cavanaugh, New York youngster, who punished one at the hands last Monday night. Art Lesser, matchmaker for the club, is being advised managed by Jackie Lightfoot.

The Mickey Duca-Eddie Brannon show scheduled at Johnstown Monday night has been set back a week due to a hand injury suffered by Duca.

Andre Meyers has signed Billy Rose, of Cincinnati, and Ruby Leabres, of Syracuse, for the 10-round windup of his opening show in the Castle Rout, New Castle, next Friday night.

The Charley Baxter-Battling Bulahan bout in Cleveland will go on next Friday night, Jack Dempsey and Joe Rolland are in the semi-final.

Paul Pirrone beats Marty Cutler in the windup of a show in Cleveland Monday night. Mickey Cohen and Dick O'Leary are in the semi-final.

The boxing show planned for Morgantown, W. Va., next Monday night is off. The armory there will not be ready for boxing for several more weeks.

Deglane Is Listed As 'Unavailable'

PHILADELPHIA, Nov. 7.—(AP.)—The Pennsylvania State Athletic Commission has placed Henri Deglane, champion of the Paul Bowser faction of the heavyweight wrestling profession, on the "unavailable" list for refusing to agree to a match here with Jim Londos, who is the champion officially recognized by the Pennsylvania and New York commissions.

Deglane is not licensed in this state, and therefore could not be suspended. The Londos-Deglane match was proposed by the commission last week and representatives of the two grapplers were invited to the meeting, but only Londos' representative appeared. Deglane's refusal to enter into negotiations was conveyed in a letter from a New York promoter.

CHICAGOANS FAVORED IN EXHIBITION

By CARL W. SHATTO

At least several hundred, or possibly a few thousand local hockey fans will be out to assist Coach Charley Reid in seeing how the members of the 1931-32 Yellow Jacket squad stand up under the fire of competition when the local International League skaters meet the Chicago Hawks, runners-up for the National League championship last season, in an exhibition game at Duquesne Garden at 8:30 tonight.

Because of the Chicagoans' greater numbers, experience and skill and because of the fact that most of the local puckmen have been in training only since last Wednesday, the National Leaguers figure to make off with most of the laurels, but the game should provide a fine test of Pittsburgh material—both old and new.

TWO NEWCOMERS START

Two newcomers will appear in the Pittsburgh starting lineup, in the persons of Ty Arbour and Frank Ingram, who are to flank Center Eddie Rodden on the front line. Gordy Fraser and Art Berlett, two big boys who already have met many tough tests successfully, will be at the defense points, and Albie Cox, small of stature, but big in the matter of ability, will be in the cage.

Tex White, Whitey Fields and Milt Halliday, three lads who performed valiant service in shoving Pittsburgh into a play-off berth late last season, will comprise the first reserve line, but when the second relief forward trio appears on the ice two more new Jackets will be introduced in the persons of Louis Holmes, at center, and Norman Locking, at left wing. Capt. Tory Gregg, who paced the locals in scoring last season, will be at right wing.

MATTE RELIEF STAR

Armour, Ingram, Locking and Holmes all were obtained from the Chicago club. Arbour and Ingram are veterans of several National League campaigns, and Locking and Holmes are younger men whose ambition makes up for lack of experience. They figure to give the Pittsburgh club an increased scoring punch, and Coach Reid hopes that the extent of the increase will become apparent in tonight's fight.

Joe Matte, recalled from the Jackets' Niagara Falls farm, will provide relief for Berlett at right defense, and Fields will be moved into Fraser's position whenever Gordy sends out a distress signal.

Eddie Ouellette and Cam Proudlock, forwards of more than average ability, both well known to local fans, will see service tonight, and probably will be moved into regular berths as soon as they attain top condition.

GARDNER GREAT GOALIE

Jerry Lowrey, who paced the Pittsburgh club in scoring in the 1929-30 race, when the local icemen were entered in the National League, Left Wing Johnny Gottselig, Defenseman Taffy Abel and Goalie Chuck Gardner are Hawks who will command much attention. Gottselig is regarded as the best left wing in the game, and if there is a goal guardian better than Gardner he has not yet been found. Abel, who tips the beam at slightly less than one ton, is the biggest man who is paid for wearing skates.

Other Chicago "big shots" are too numerous to mention.

The Hawks started drilling here more than two weeks before the Jackets arrived, and their condition is much superior to that of the locals, and the major leaguers should win by a margin of four or five goals.

PLAY AGAIN TUESDAY

The Hawks will put the Jackets to another test here Tuesday, and by the time the Syracuse Stars appear to open the International League title race Thursday of next week, Coach Reid should have the weak links pretty well singled out. The probable lineup:

Pittsburgh		Chicago
Fox	G.	Gardner
Fraser	L. D.	Wentworth
Berlett	R. D.	Abel
Rodden	C.	Cook
Arbour	L. W.	Adams
Ingram	R. W.	Marsh

Pittsburgh spares: Proudlock, Ouellette, White, Fields, Halliday, Matte, Gregg. Holmes, Locking. Chicago spares: Brimsek, Graham, O'Shea, Jenkins, Romnes, Miller, Ripley, Couture, Thompson, Lavery, Gottselig.

COAST LEAGUE DISBANDS

VANCOUVER, B. C., Nov. 7.—(AP.)—The Pacific Coast Hockey League will not operate this year, Frank Patrick, president of the professional loop has announced.

The league has operated for three years as a four-team circuit, first with Vancouver, Seattle, Portland and Victoria as members and later with Tacoma in place of Victoria. Tacoma started the season last year—but dropped out before the end. Seattle's team recently was disbanded.

CANADIENS SIGN MONROE

MONTREAL, Nov. 7.—(AP.)—Dune Monroe, former playing manager of the Montreal Maroons, has signed with the Canadiens, National Hockey League and world champions.

Sport Vignettes

(Continued from Page Thirteen.)

only one team in each half of the loop can fail to land what is jocularly called a "money berth." . . . When greater impositions on the public are perpetrated than these playoffs, leave it to the hockey leagues to think them up—HARRY KECK.

Additional Sports on Page 16.

TELL IT TO SALLY -:- -:- Follow This Unusual Feature Day by Day -:- -:- By SALLY MARTIN

Don't Mistake Friendship For Romance

Bob complained that he couldn't date a girl out more than a time or two—

Before she began to get the notion that he was interested in her in a big way—and acted like she owned him.

Which made Bob plenty peeved, because he had no intention of getting married, maybe for years . . and all he wanted was someone to pal around with.

"All the girls are alike!" he cried.

But here's one who isn't . . . and she's afflicted with the same trouble Bob has!

"Dear Sally:

"I haven't any particular problem, except I just read Bob's letter about the way the gals always expect him to 'go serious' after he's dated them out a few times, and I want him to know that here's one who isn't like that.

"And curiously enough, I'm bothered with boys who seem to feel the same way about me that his 'dates' felt about him. I have just the same difficulties with boys that he complains about concerning girls.

"Bob suggests that all girls are 'out to get their man.' Well, I'm not. And I knew a few boys who knew how to be just friends with a girl. I find that, when I go out with them a few times, and just begin to feel that I know them, and can enjoy their company, the next thing is that they get serious.

NOT READY TO MARRY

"Then the fellow, in nearly every case, takes it as a personal insult that any girl should go out with him and not fall hard for him.

"Is that sensible? I ask you!

"I like to be with boys. I think they're interesting, and I like to talk to them. But I'm young. I'm not through school yet. And I want to work, and to look around a little before I marry. I don't want to just marry the first fellow who comes along. And I certainly don't expect to put on a love affair with every boy I meet. I think it is silly. And I don't think any really fastidious girl, with a high ideal of what love really means, will go in for that sort of thing. You'd think that boys would appreciate that sort of a feeling. But no! They don't seem to. They get mad right away when you won't get sentimental. And that makes me tired! Why should any boy think that every girl he gets a little interested in should fall for him! And why should he feel insulted when she doesn't.

NO DISCREDIT

"My goodness! There are just scads of fellows we like and even admire, that we couldn't fall in love with. So why can't we all be good friends? Why can't a boy understand that it's no discredit for a girl to like him, and yet not love him? I just can't understand it. I wonder if some of the boys can't give me a clue. It certainly has me puzzled. "RUBY."

Well, can you, boys?

Do all of you feel belittled, and get sore, because the girl friend may like to talk to you, and still not feel romantic about you?

If so, why so?

Can't you take the fact that her heart doesn't go pit-pat over you, like a good sport, and still be good friends?

(Copyright, 1931, King Features Synd., Inc.)

"LINGER, OH GENTLE TIME!" -:- -:- -:- Drawn by Nell Brinkley

TIME is the only guest the host and hostess never wearies of! The only old man, ancient beyond imagining, whose limbs are hard and strong, who never tires, who hurries with all the dash and honest haste of a young man. We love LOVE, and clutch his beating wings, but with never the madness and heart-aches and the urgency that we do Time's ancient old skirts!

The lady-flowers of the world are forever at his heels, rubbing cream on their faces, and importuning him with shrill voices. "Linger, oh Gentle Time, and tread noiselessly on our beauty. No wrinkles, oh good Father Time!"

For children Time loiters, but each year he hurries faster, and many a wise child knows the delights of the world that he, a child lives in—and doesn't want "to grow up." When I was a child I knew my days were rare and glamorous, and that Time brought duties that went only with adult days.

For the lover of pictured and written beauty, Time is a terrible old man, and a wonderful old man. More terrible in his hurry than the most nervous modern skyscraper dweller. More wonderful than Youth itself, who is scattered and lost by Time "Think," says the reader and the gazer, "of all the books that will be left in the world to read when I can no longer be here to read them: of all the pictures that I will never get Time to see! Oh, heaven, grant me more Time!"

That is why, because he never lingers, that while we clutch his gown and delay him all we can, we must make the most of him, and his minutes and hours, using them for happiness, and laughter, and good looks at the things of starry beauty, for kindness, work and LOVE. —NELL BRINKLEY.

Correct Manners

By Mrs. Cornelius Beeckman

Engraved Cards

Dear Mrs. Beeckman:

1. Should one take out the tissue paper from an invitation to a wedding or graduation?

2. When one is at a wedding, is it permissible to congratulate the groom, even though one has not been introduced to him? The bride in this case is a relative.

3. I shall be very glad to know your criticism on this letter.

I enjoy your column immensely and it is one of the first to be read by the entire family.

D. F.

1. There is a never-ending discussion and argument about this point, and no one has ever really made the final judgment. Most engravers maintain that it is best to include the tissue because then the engraving is protected. And many stationers agree with this.

Personally I believe that the harmony of the invitation or announcement is destroyed when the tissue is sent with the sheet. It gives an unfinished look to the whole. If the invitations or announcements are ordered long enough in advance, and if the engraver uses the right kind of ink in his engraving, and if the engraving is carefully done, there is no reason why they should not be dry in a few days, thoroughly dry, and then it is not necessary to keep the tissue in.

2. Yes, we always congratulate the groom, even if we do not know him. The fact that we are in the reception line of friends gives us this privilege, and especially if the bride is a relative.

3. Your letter-form is excellent . . . perfect. And how glad I am to have the signature of a married woman so perfectly done! Your handwriting is most interesting and carefully spaced on the adequately-proportioned letter-paper.

Announcing the Secret Wedding

Dear Mrs. Beeckman:

Is it correct to send out marriage announcements after having been married two months, but having kept the marriage a secret for that time? D.

It isn't particularly good form to send out announcements so long after the ceremony has been performed, and when the wedding has been so unconventional. Such belated announcements serve too much to emphasize the unconventionality of the marriage. It is better, in this case to tell those relatives and friends who live near enough to tell, and to write informal notes to those farther away. The news will be spread fast enough, and then the people who matter in the lives of the couple will know of the marriage.

(Copyright, 1931, Premier Syndicate, Inc.)

SORE THROAT
One swallow relieves almost instantly. Money back guarantee. Not a gargle. A doctor's prescription. Use
THOXINE

Contract Bridge -:- OFFICIAL SYSTEM As Adopted by Leading Authorities

By E. V. SHEPARD

Play Them Straight

It may cost game to deceive your partner, just as happened with the following hand.

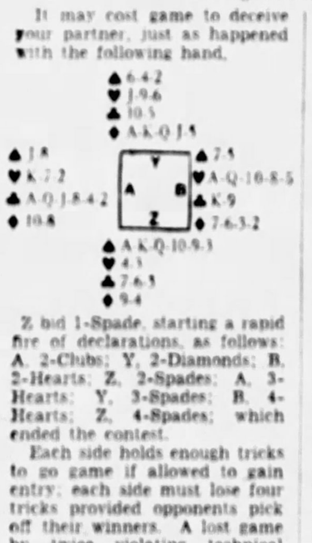

Z bid 1-Spade, starting a rapid fire of declarations, as follows: A, 2-Clubs; Y, 2-Diamonds; B, 2-Hearts; Z, 2-Spades; A, 3-Hearts; Y, 3-Spades; B, 4-Hearts; Z, 4-Spades; which ended the contest.

Each side holds enough tricks to go game if allowed to gain entry; each side must lose four tricks provided opponents pick off their winners. A lost game by twice violating technical rules. He led down the king of hearts as his opening lead, and held the trick; B played his 8 as a come-on. Instead of playing his cards in regular downward order, A led his partner the 2 of hearts, whereas he should have led the 7. B won the trick and led back the king of clubs, leaving B still in the lead. A should have dropped his 8, stating by his play of an unnecessarily high card that he wished B to lead back clubs; instead of doing that A played the 2. It is insufficient to have bid a suit; when your partner leads a winning card of your suit you must tell him by your play whether you wish him to continue leading your suit or to shift to another suit.

A had twice deceived his partner; first by leading the highest missing card of partner's hearts, followed by the lowest missing card of that suit. Next A had by his play of the lowest card of his own suit directed his partner not to lead another club. The inference appeared clear to B: his partner must be able to trump the third round of hearts, so B led back his ace in expectation of defeating the contract two tricks. Of course Z trumped the lead; pulled trumps, then discarded his losing club upon Y's established diamonds, fulfilling his game contract.

Many otherwise excellent players neglect elementary rules. To successfully cope with the nicer points of the game students first must automatically observe all primary rules.

(Copyright, 1931, King Features Synd., Inc.)

How to Keep Well

By DR. ROYAL S. COPELAND

Competent Care Assures Diabetic Full Life Span

In the treatment of diabetes great progress has been made in the past 10 years. Really the results of modern care are most gratifying.

Dr. Copeland

In 1922, if a patient was informed that he had diabetes, he was miserable indeed. His expectation of life would have been estimated at not more than six years. Nowadays a patient with diabetes can be told with confidence that his expectation of life is practically the same as that of an individual without diabetes. In fact, many diabetics, as a result of their careful methods of living, are outliving non-diabetics.

Of course, the chief factor in the treatment of diabetes is a suitable diet. However, one cannot afford to neglect the tremendous worth of insulin. This discovery has had much to do with the control of this disease. It is out of the question to consider diabetes a disease that can be dealt with without the aid and supervision of a physician. This care must be exercised by a private physician or in the diabetic clinic.

There are various rules and directions with which diabetics should be familiar. The most important thing to know is that persons taking insulin must do so regularly. The only time that insulin need not be taken is when there is no sugar in the urine. Even then it should not be omitted unless the doctor has given instructions to that effect.

At all times stick to your diet and never break it. If you have an infection and there is pus present, that must have special attention.

If at any time the diabetic feels sick, especially if he has fever, is sick at the stomach or actually vomits, or has pain in the abdomen, he should go to bed at once. The doctor should be called. In the meantime it is well to give him a cup of tea or coffee.

If there is any delay in the arrival of the physician, at least half the regular diet should be omitted. There may be substituted for it orange juice or oatmeal gruel. Stay with the patient until the doctor arrives.

Every diabetic becomes familiar with the method of testing the urine for sugar. It is a simple procedure and can be done at home if your physician approves. The test may give warning of the need of special care.

Let me warn against the quack and proprietary medicines advertised for diabetes. There is no pill or tablet that can be bought which will cure or assist in the treatment of diabetes. Please remember this and never be tempted to try any of the passing fads.

The physician who is interested in your welfare will know of any new discovery that has been made. The greatest advance that has been made in the medical treatment of diabetes is the discovery of insulin. This should only be given under the instruction and advice of a physician.

I have said a lot in this article about the importance of personal medical care. I have done so deliberately, because I have observed too many persons trusting to their own devices. This is a mistake, because with competent care the diabetic can live out the normal expectation of life. To trust to self-medication is all wrong.

(Copyright, 1931, Newspaper Feature Service, Inc.)

Household Hints

Shoes should not be kept in boxes after they have been worn because they require air to preserve them.

When a gas stove is rusty, apply linseed oil with a soft cloth. Sandpaper any spots that remain.

When matches are damp and refuse to ignite you can always dry them by rubbing them back and forth vigorously in a clothes brush.

Jellies will set much more quickly if the mold is placed in a basin of cold water to which a handful each of coarse salt and washing soda have been added. The mold should be rinsed in cold water or brushed with olive oil before the mixture is poured into it.

Heart of a Wife -:- -:- Continuation of Love's Reawakening

By ADELE GARRISON

Madge Waits at Ticer's for Word From Miss Halkett

There was that in Sam Ticer's face and eyes, as his wife announced that she herself was going to the farmhouse to tell my father of the Chinese skulking in the thicket, which warned me that the particular form of domestic unpleasantness known as a "family row" was imminent. Nor could I find it in my heart to blame the harassed nominal head of the house of Ticer, although my sympathies are usually with his wife. But my good neighbor, like most other unusually placid and good-tempered women, can outdo the most accomplished nagger when she gets sufficiently irritated, and her husband's stupidity in the matter of the rice paper with the Chinese inscription which he had found upon the cushion of my automobile had given her the opportunity to vent her righteous but ill-timed indignation upon his luckless head. No man with spirit could have helped resenting her tirade, and I knew that Mrs. Ticer's ordinarily easy-going husband could show a pretty temper of his own when he chose to unleash it.

"I've had enough of this foolishness," he said, his face crimsoning. "I'll let you know, once for all, who's—"

"Oh! Mr. Ticer!" I tried to let no consciousness of his choler appear in my face or voice. "I ought to tell you why I asked Mrs. Ticer if you couldn't stay here while she went over to the farmhouse. I have to stay here for a little while—I'll tell you why presently—and I'm so nervous—I'd feel safer with you around. I do hope you'll let her go."

I devoutly hoped the recording angel had his celestial fountain pen engaged in some other corner of the universe than the Ticer farmhouse. For I would back Mrs. Ticer's ability to repel marauders against any of her husband any day of the year. With a rolling pin, a fire poker and a teakettle of boiling water, I think she could repel a siege.

An appeased grin touched the corners of Sam Ticer's lips.

"Why, I'd jest as soon stay here," he said, and I guessed that he was secretly glad of the way out which I had afforded him. "And don't you worry none, Mis' Graham. Nobody nor nothin'll bother you while I'm here."

"Oh! I know that," I assented promptly. "I couldn't worry with you around. I'm sorry I have to stay here. I could save Mrs. Ticer the trip to the farmhouse. But I didn't know how long you would have to be with the car and I couldn't get my telephone connection, so Mrs. Ticer kindly permitted me to wait here for it."

"I'd like to see you trying to do anything else," Mrs. Ticer reiterated her hospitable indignation of a few minutes before. "Now Ticer, Mis' Graham wants to write a note—"

"An' I supose you want me to get out," he grinned, his good humor evidently restored. "All right, I'll go out and finish my chores. Say, You lock up when you go, all but the back door, and have Mis' Graham lock that after you. I'll be right outside in the garden, them onions want weedin', and she can call me out of the window if she needs me."

"I'll tend to all that," his wife said impatiently, and heaved a sigh from her toes when her husband finally had made his leisurely way out of the house.

"That man would make a saint tear his shirt," she said, "he takes so much time gettin' from one place to another. Now you finish your note while I make your coffee. Then I'll go over to your house, and you can drink your coffee at your leisure while you're waiting for your 'phone call."

She bustled out into the kitchen, and, resolutely turning my thoughts away from the rice paper with the Chinese inscription which I had thrust into my bag, I took out my pen again and finished my brief note to Lillian.

"Dear Lillian," it ran. "Mrs. Ticer will give you this so that you, but no one else, will know where I am. I had a blowout just past the Ticer house, so I went back and telephoned from there. But Miss Halkett has not yet come in, so I have left a message and am waiting here for the call. Mr. Ticer is weeding outside the windows, so I can call him if I need anything. Mrs. Ticer has a message for Father, but you are not to worry. Everything is all right. Better destroy this. Will come home the minute I get my call.

"Affectionately, Madge."

I folded the note and put it in the envelope, wrote Lillian's name upon it and then lay back with my eyes closed, utterly spent. The next thing I knew Mrs. Ticer was saying, "Mis' Graham! Mis' Graham!" in a frightened voice, and I opened my eyes to see her anxious face bending over me.

"You was so white," you scared me," she said. "Are you all right?"

"Perfectly," I told her with an effort. "I just dropped off to sleep, I fancy. "Oh, what a wonderful odor your coffee has."

She had set down a tray on the table near me with coffee, cream, sugar, butter, doughnuts and some of her locally famous "raised biscuits."

"Well, if you're hungry, I won't worry any longer," she said, relieved, and after locking up, departed. But when I had locked the door after her, I did not pour my coffee immediately. Instead I took out the rice paper and scanned it feverishly.

(Continued Monday)

(Copyright, 1931, Newspaper Feature Service, Inc.)

Let the Child Explain

By CONSTANCE CAMERON

Mother had gotten little 8-year-old Bobby into clean clothes, inspected his ears and neck, and found him in good shape to go downtown with her to get new school shoes. Turning him loose from the unwelcome ministrations in the cause of cleanliness, she warned him to keep clean until she made herself ready to go.

Out went Bobby into the backyard, with the best intentions in the world. An alley runs past the yard, and it had rained steadily the night before, making soup of the usually dusty lane out there. An automobile horn sounded, it tooted again, and Bobby got a flash of his little chum's dog blissfully nosing around and about to be run over. The driver stopped with a screech of brakes, but the dog didn't sense the thing which had all but happened to him.

"Get your dog out of the road!" yelled the irritated car owner, and Bobby DID. Now picking up a small dog who is covered with mud isn't guaranteed to improve a small boy's looks. And it didn't improve Bobby's.

But he got the dog safely home to its owner, then rushed home breathlessly and a little scared at his bedraggled appearance.

The mother took one look at him and blazed into an angry tirade. He'd go to bed, that's what he'd do, and there would be no more new shoes all that week. The child cried and kept trying to tell her what had happened, but was stopped by the mother's firm: "I don't want to hear a thing about it! I told you to keep clean and in five minutes you are a disgrace."

"But—but Tim's dog—"

"Keep still, I tell you. Don't talk back to me. Get your clothes off and get into bed."

Fair? Hardly. Yet so often we hear parents stop an explanation at its birth. Each of us has a right to a hearing. We demand a fair hearing, a just trial. Why don't children rate the same justice?

LISTEN to your child's explanation. You can tell speedily whether it is an alibi or a true outline of what has happened. But be square enough to at least let him give you HIS side of it.

Personally, it seems a great deal more important to me that a little boy was kind to a muddy dog, than that he should keep spotless and feel that his cleanliness rates higher in the scheme of things than giving aid to an animal.

(Copyright, 1931, International Feature Service, Inc.)

STOP THAT COLD

DISTRESSING cold in chest or throat—that so often leads to something serious—generally responds to good old Musterole with the first application. Should be more effective if used *once every hour for five hours.*

This famous blend of oil of mustard, camphor, menthol and other helpful ingredients brings relief naturally. Musterole gets action because it is a scientific *"counter-irritant"*—not just a salve—it penetrates and stimulates blood circulation, helps to draw out infection and pain. Used by millions for 20 years. Recommended by doctors and nurses.

To Mothers—Musterole is also made in milder form for babies and small children. Ask for Children's Musterole.

MUSTEROLE
Better than a Mustard Plaster

(Advertisement)

SOME WOMEN ALWAYS ATTRACT

You want to be beautiful. You want the tireless energy, fresh complexion and pep of youth. Then let Dr. Edwards Olive Tablets help free your system of the poisons caused by clogged bowels and torpid liver.

For 20 years, men and women suffering from stomach troubles, pimples, listlessness and headaches have taken Dr. Edwards Olive Tablets, a successful substitute for calomel, a compound of vegetable ingredients, known by their olive color. They act easily upon the bowels without griping. They help cleanse the system and tone up the liver.

If you value youth and its many gifts, take Dr. Edwards Olive Tablets nightly. How much better you will feel—and look. 15c 30c, 60c.

The Beauty Box

By HELEN FOLLETT

Round shoulders are due to ill health, lowered vitality or poor musculatory structure. The habit of throwing the head forward is often responsible. By carrying the chest high, posture takes care of itself.

Don't fail to do your morning stretching. It is the greatest of all youthifiers, keeps the figure from taking on humps and bumps suggestive of advancing years. Lie on the back, make arms and legs long. Stretch to the uttermost limit. Stretch fingers and toes. Easy exercise for lazy loafers who are in need of muscle toning.

What most beauty-questing women need is a sure-fire worry cure. Worry is devastating, not only to the contour of the facial padding, but to the digestive organs and the central nervous system. All unpleasant emotions upset the physical mechanism. They dig ditches between eyes, pull down lip corners, cause tissues to lose tone. They are destructive forces.

There are plenty of foods that the plumpish girl can eat that will satisfy her appetite and not add one ounce to weight. Potatoes are starchy, therefore should be avoided, but all the other vegetables are safe. Lean meats are to be preferred to fat ones, except bacon, from which the fat is cooked. Sweets are adipose makers, so go slow on bonbons.

Because of this hectic, modern life of ours, in which everybody rushes, hurries, gallops, tears along as if pursued by demons the complexion has gone on strike. Texture is good, better than in great-grandma's day, but blushes simply aren't there. Few young things show cheeks that are rich and vivid with natural coloring. Late hours and tension account for that condition. More attention is paid to health, hygiene, food, bathing and outdoor exercise, yet the pink flush has vanished and the rough compact serves for all ages between 16 and 80.

By Request An Additional Supply of the Famous

PRUDENCE PENNY

Guaranteed Home Tested

COOKING RECIPES

72 PAGES 400 RECIPES

Is Now Ready for Readers of the

SUN-TELEGRAPH

Send 25 Cents in Stamps to the
CIRCULATION DEPARTMENT

Pittsburgh, Pa., or Get the Book at the Sun-Telegraph Branch Office,

Fifth Avenue and Market Street, or
Main Office, Bigelow Boulevard and Tunnel Street

PROPOSE NEW STATION :: John Spriggs Asks 5,000 Watts, 800 Kilocycles

Saturday, Nov. 7

1:45 P. M.
WCAE—Dartmouth-Harvard Football Game, Graham McNamee
WJAS—Dartmouth-Harvard Football Game, Ted Husing
2:45 P. M.
KDKA—Northwestern-Minnesota Football Game, Gene Rouse
4:00 P. M.
KDKA—Northwestern-Minnesota (cont'd)
WCAE—Dartmouth-Harvard (cont'd)
WJAS—Harvard-Dartmouth (cont'd)
KQV—Radio Rascals (cont'd)
WWSW—Dr. Pershing and His Variety Boys
4:15 P. M.
KDKA—Northwestern-Minnesota (cont'd)
WCAE—Dartmouth-Harvard (cont'd)
WJAS—Dartmouth-Harvard (cont'd)
KQV—Radio Rascals (cont'd)
WWSW—Variety Boys (cont'd)
4:30 P. M.
KDKA—Northwestern-Minnesota (cont'd)
WCAE—Tea Dansante
WJAS—Silent until 5:00
KQV—The Melody Parade
WWSW—Studio Program
4:45 P. M.
KDKA—Northwestern-Minnesota (cont'd)
WCAE—Tea Dansante (cont'd)
KQV—Melody Parade (cont'd)
WWSW—Ingrid Nystrom, pianist
5:00 P. M.
KDKA—Northwestern-Minnesota (cont'd)
WCAE—Airs of the Day
WJAS—Eddie Duchin's Orchestra
KQV—Twilight Reveries
WWSW—Items of Interest
5:15 P. M.
KDKA—Stocks
WCAE—Airs of Day (cont'd)
WJAS—Eddie Duchin (cont'd)
KQV—Reveries (cont'd)
WWSW—Items (cont'd)
5:30 P. M.
KDKA—Kiddies' Klub, C. A. Wakeman
WCAE—Dandies of Yesterday
WJAS—Eddie Duchin (cont'd)
KQV—Silent until 7:30 p. m.
WWSW—Items (cont'd)
5:45 P. M.
KDKA—Weather; Sport Review
WCAE—Popular Melodies
WJAS—Football Scores and Comments
WWSW—Items (cont'd)
6:00 P. M.
KDKA—Welfare Fund Talk by W. S. Diggs; Dispatch; Success Interview with Harold Hill Blossom
WCAE—Empire Room Orchestra
WJAS—Recordings
WWSW—Music With Your Meal
6:15 P. M.
KDKA—Little Buster Parade
WCAE—Empire Room (cont'd)
WJAS—Recordings (cont'd)
WWSW—Your Meals (cont'd)
6:30 P. M.
KDKA—Allegro Mandolin Sextette
WCAE—Mr. Bones and Company
"Darktown Poker Club"
Opening Chorus and Overture—Orchestra and Ensemble
When the Bees Are in the Hive—Fred Hufsmith, Quartet
The Darktown Poker Club—Paul Dumont and Orchestra
Hungarian Rag—Orchestra
Davy Jones—Harry Dempsey
Nothin' From Nothin' Leaves You—Jim Dandy
Trombonology—Orchestra
Specialty—Dixie Harmonizers
World's Progress March—Orchestra
Finale—Orchestra and Ensemble
WJAS—Olga Jurasovic, pianist
WWSW—Eleanor Byrne Vogel
6:45 P. M.
KDKA—Lowell Thomas
WCAE—Mr. Bones (cont'd)
WJAS—Connie Boswell
WWSW—Marjorie Spence, pianist; Dorothy Larson, violinist
7:00 P. M.
KDKA—Amos 'n' Andy
WCAE—Nick Lucas, crooning troubadour
WJAS—Political Situation in Washington
WWSW—Schenley Trio
7:15 P. M.
KDKA—Jesters
WCAE—Football Scores and Musicale
WJAS—Bing Crosby, baritone
"I Cried For You"
Guilty
Kissable Baby
It's the Darndest Thing—Orchestra
I Cried for You
Now That You're Gone
WWSW—Schenley Trio (cont'd)
7:30 P. M.
KDKA—Sonata Recital—Mathilde Harding, pianist; Arcadie Birkenholz, violinist
WCAE—Alice Joy, contralto; Paul Van Loon's Orchestra
"Lucille"
When the Rest of the Crowd Goes Home—Alice Joy
Ain't Misbehavin'—Orchestra
Just Awearyin' for You—Alice Joy
Lucille—Orchestra
What is This Thing Called Love?—Alice Joy
KQV—Ada Burk, Blues
KQV—Personality Trio
WWSW—Behind the Kitchen Door—Haven Haas and Margaret Leyda
7:45 P. M.
KDKA—Radio's Greatest Lover—Carlo Le Mar, tenor; Gene Rodenick's Orchestra
"Give Me Your Love"
It Looks Like Love
You're Not the Same—Orchestra
Give Me Your Love—Tenor Solo
I'm in Love Again—Orchestra
WCAE—The Goldbergs
WJAS—Quarter Hour with Morton Downey and Anthony Wons
"Many Happy Returns"
Within This Heart of Mine—Morton Downey
When Your Boy Becomes a Man—Orchestra
Many Happy Returns—Morton Downey
Tale Song—Orchestra
I'm for You 100%—Morton Downey

PITTSBURGH STATIONS

Kilocycles		Meters
980	KDKA	305.9
1220	WCAE	245.8
1290	WJAS	232.4
1380	KQV	217.3
1500	WWSW	199.9

KDKA—8 P. M.—SATURDAY
Danger Fighters
Great Dramas taken from Paul de Kruif's Books, Microbe Hunters and Hunger Fighters
Thrilling, Breath-Taking
Sponsored by the Manufacturers of FEEN-A-MINT, the chewing gum laxative, and WHITE'S COD LIVER OIL CONCENTRATE—cod liver oil in candy-like tablets.

We Now Present

By Darrell V. Martin, Radio Editor

A NEW $20,000 radio station for Pittsburgh to serve religious and educational interests is proposed in an application now under consideration by the Federal Radio Commission . . . the station would use 5,000 watts and operate on 800 kilocycles, the frequency used by WFAA, Dallas . . . Pittsburgh studios would be located in the offices of a downtown theater building while the transmitter would be erected at Silver Haven, Pa., the present site of WNBO . . . John Brownlee Spriggs, the applicant, has a present interest in WNBO which will be merged with the new station if a license is granted . . . **Spriggs states that the site for his transmitter has only 75 persons within one mile and only 150 in a two-mile radius.**

Darrell V. Martin

* * *

The pride of Hollywood—Gus Arnheim—plays on WCAE at 10 o'clock tonight and we know you'll like him . . . Gus is the composer of "Sweet and Lovely," "At Your Command" and "I Surrender Dear" . . .

The Revelers sing "Trees" and "Ol' Man River" and Arthur Pryor's Band plays Strauss' "Tales from Vienna Woods" on WCAE at 9.

H. Warden (Hack) Wilson, NBC operator, who has watched star artists perform so much that he is able to simulate their voices, shares the 9:30 bill with Baby Rose Marie, WCAE . . .

* * *

Question a Day:

Is Don Bestor still at the Cafe DeWitt in Syracuse?—Marlene L., City.

Answer—Don has been at WTMJ, Milwaukee, for several weeks and concludes his engagement there on Saturday, November 21, coming either to Cincinnati or Pittsburgh. He broadcasts every morning at 1 o'clock on 620 kilocycles.

* * *

There's a possibility that the West Point Military Ball in the William Penn Hotel next Saturday night will be fed to the CBS chain by WJAS with Ted Husing and society debutantes describing the colorful frocks . . . Secretary of War J. Hurley may speak.

* * *

Studio Lights:

Seth Parker's picture, "Way Back Home," opens next Saturday in a Fifth avenue cinema . . .

Vernon Radcliffe, director of the Real Folks sketches, announces the arrival of a nine-pound son . . .

We don't know a jollier bunch than the WCAE crowd that entertains at hospitals . . . last night's show at the Tuberculosis League Hospital was worth the price of admission to any "Follies" . . . stellar talent, too, in Cliff Marshall, Riggs and Moke, Ford Miller, Lawson Sisters, Stefanie Diamond, Ralph Federer, Neal Mowry, Charlotte Shallenberger, Henry Menke, Sally Goldstein, Kathryn Rickert, Marion Salmon, Frank Natalie and Kay Kronick . . .

KQV has put Ann Weir, organist, on the preferred list, allowing her to announce and interpret her own selections . . .

"In a Monastery Garden" and in contrast, "Anitra's Dance," are on the 20 Fingers of Harmony piano-organ duet, KDKA, at 10:45 tonight . . .

John Barton Payne, chairman of the American Red Cross, is to speak on KDKA tomorrow night at 8:15 . . .

Harry C. Browne, the "Hank Simmons" of Hank Simmons' Show Boat, recalls the days he played the "heavy" with a stock company for $25 a week, doubling as musical director for an additional $5 . . .

Gene and Glenn have presented the Cleveland Zoo with a large Michigan owl captured after some difficulty on the radio entertainers' estate on Glenn Lake, Mich. . . . the city has named the owl "Jake" . . .

Ramona, the girl who sang with Don Bestor's Orchestra the last time Bestor was in Pittsburgh, is a star of the Doodlesockers program over WLW at 11:30 tonight.

We thought B. A. Wolfe was fast until we heard the Phillips Flyers on KYW . . . they play tonight at 10 o'clock.

Things you may like—Cuckoos on WJZ, WGAR, WJR, 10 o'clock; Rudy Vallee, WEAF, WTIC, WGY, WTAM, midnight; Guy Lombardo, WABC, midnight; Mildred Bailey and the King's Jesters, WJZ, WGAR, WJR, midnight; Paul Whiteman, WJZ, WGAR, WJR, 12:15 a. m.; Vincent Lopez, 12:30 a. m.

Today's Tid-Bits:

Riggs—"I thing football is a brutal game."
Moke—"Yes, but croquet is more wicket."

Sweet, Lovely

GUS ARNHEIM

Admirers of Gus Arnheim will have everything "Sweet and Lovely" tonight at 10 o'clock when the famous composer-conductor broadcasts with Walter Winchell over WCAE.

KQV—Park Bench Philosopher—David S. Patterson
WWSW—Bill McCloskey, character songs
8:00 P. M.
KDKA—Danger Fighters
"The Men Who Slept"
Dramatic sketch with Daniel Frawley, Charles Warburton, Louis Hector, Alfred Shirley, William Shelley, Nana Bryant and H. H. McCollum, Thomas Belviso's Orchestra
WCAE—Welfare Fund address by H. M. Oppenheim
WJAS—Paul R. Musgrave and Blue Mountaineers
KQV—Bob Jones Hour
WWSW—Earl Scanlon Presentation
8:15 P. M.
KDKA—Danger Fighters (cont'd)
WCAE—Civic Concert Service
WJAS—Abe Lyman's Band and Glee Club, Gracie Barrie, blues singer
KQV—Bob Jones (cont'd)
WWSW—Earl Scanlon (cont'd)
8:30 P. M.
KDKA—Countess D'Orsay and Le Dandy; Ben Selvin's Orchestra
"You're My Everything"
Dancing in the Dark—Countess d'Orsay, Le Dandy and Orchestra
This is the Missus—Le Dandy and Orchestra
Try to Forget—Countess d'Orsay
Have a Heart—Le Dandy and Orchestra
You're My Everything—Countess d'Orsay, Le Dandy
Music in My Fingers—Countess d'Orsay
You've Got a Lease on My Heart—Le Dandy
I'm the New York
WCAE—National Advisory Council on Radio in Education
"Our Social Attitudes," Gardner Murphy; "International Economic Interdependence," Edwin F. Gay.

(cont.)
WJAS—Kate Smith and Her Swanee Music
"You're in Everyone's Arms"
When the Autumn Leaves of Life
You're in Everyone's Arms
Goodnight Sweetheart
I Ain't Got Nobody
KQV—Orchestra
WWSW—Mary Quinn, contralto; A. H. Hulbert, baritone
8:45 P. M.
KDKA—Ben Selvin (cont'd)
WCAE—Education (cont'd)
WJAS—Gloom Chasers
KQV—Orchestra (cont'd)
WWSW—Mary Quinn (cont'd)
9:00 P. M.
KDKA—Musical Chronicles
WCAE—Arthur Pryor and His Band; Revelers' Male Quartet
Tales From "Vienna Woods"
Signature—Anchors Aweigh—Band
College Medley—Band
Ol' Man River from "Show Boat"—Kern—Quartet
Two Songs from "The Follies 1931"—Do the New York (Quartet), Murray; I'm With You—Donaldson—Orchestra With Vocal Interludes
The Boys and the Birds—Band
Two Popular Tunes—Shine on Harvest Moon (Quartet)—Bayes and Norworth
Limehouse Blues—Braham—Orchestra With Vocal Interludes
Trees—Rasbach—Quartet
Tales from the Vienna Woods—Strauss—Orchestra
Finale to Overture "William Tell"—Rossini—Combined Band and Orchestra
WJAS—Bebe Faino, blues
KQV—Studio Program
WWSW—Fiesta Espanola
9:15 P. M.
KDKA—Chronicles (cont'd)
WCAE—Arthur Pryor (cont'd)
WJAS—Dora Levett, soprano; Grace Blenko Martin, pianist
KQV—Conservatory (contd)
WWSW—Fiesta Espanola (cont'd)
9:30 P. M.
KDKA—The First Nighter
"Eyes of the Enemy"
War drama with June Meredith and Don Ameche; Harry Kogen's Orchestra
WCAE—Baby Rose Marie, guest artist; H. Warden (Hack) Wilson, guest artist; Aileen Clark, soprano; William Wirges' Orchestra; Edward O'Brien; Norman Sweetser, master of ceremonies
"Tonight or Never"
Charlie Cadet—Orchestra
None but He Loves Me—Aileen Clark
What Is It?
Ooh That Kiss—Orchestra
Gypsy Love Song—Ed O'Brien
Tonight or Never—Vocal Chorus
Sweet and Lovely—Aileen Clark
High and Low—Orchestra
WJAS—National Forum
Clerk of House
William Tyler Page, clerk of the House of Representatives, will speak on "The Unprecedented Situation Confronting the Next Congress"
KQV—Weather, News Flashes; Orchestra
WWSW—Weather, Lone Star Rangers
9:45 P. M.
KDKA—First Nighter (cont'd)
WCAE—William Wirges (cont'd)
WJAS—Radio Forum (cont'd)
KQV—Orchestra (cont'd)
WWSW—Rangers (cont'd)
10:00 P. M.
KDKA—Kavaliers, directed by Zoel Parenteau

TEN BEST BETS

7:30—WCAE—Alice Joy.
8:15—WCAE—Civic Concert.
WJAS—Abe Lyman.
8:30—KDKA—Le Dandy.
WCAE—Education.
9:00—WCAE—Arthur Pryor, The Revelers.
9:30—KDKA—First Nighter.
WCAE—Baby Rose Marie and Hack Wilson.
WJAS—Clerk, House of Representatives.
10:00—WCAE—Gus Arnheim.

(cont.)
"Hello, My Lover, Goodbye"
Signature—Love From Everywhere—Parenteau
Hello My Lover, Goodbye—from Here Goes the Bride—Green
A Hot Dog, a Blanket and You—Coots
It Means So Little To You—from Here Goes the Bride—Meyers
Mary, I'm So in Love With You—Coots
Kiss Me Good Night, Not Good-bye—Hanley
Shake Well Before Using—from Here Goes the Bride—Green
The Hour of Parting—Spoliansky
WCAE—Gus Arnheim's Music; **Walter Winchell**
WJAS—Simmons' Show Boat, **"A Drunkard's Legacy"**
KQV—Silent until 12:00 midnight
WWSW—Rangers (cont'd)
10:15 P. M.
KDKA—Kavaliers (cont'd)
WCAE—Gus Arnheim (cont'd)
WJAS—Show Boat (cont'd)
WWSW—Honoluluans
10:30 P. M.
KDKA—Clara, Lu and Em, Household Sketch
WCAE—Gus Arnheim (cont'd)
WJAS—Show Boat (cont'd)
WWSW—Honoluluans (cont'd)
10:45 P. M.
KDKA—Billie and Irene Harding, piano and organ duets
WCAE—Gus Arnheim (cont'd)
WJAS—Show Boat (cont'd)
WWSW—Walter and Ed.
11:00 P. M.
WKA—Sport Review; Weather
WCAE—Paul Gannon, tenor; Ralph Federer, pianist
WJAS—Good Night
WWSW—Rev. Jack Munyon Evangelistic Party
11:15 P. M.
KDKA—Messages to Explorers
WCAE—Dance Orchestra
WWSW—Jack Munyon (cont'd)
11:30 P. M.
KDKA—Good Night
WCAE—Football Scores; Weather; Good Night
WWSW—Jack Munyan (cont'd)
12:00 Midnight
KQV—Melodies; Horace Peck, organist; Dick Davis, basso
WWSW—Good Night
12:30 A. M.
KQV—Orchestra
1:00 A. M.
KQV—Good Night

The Loudspeaker

By LOUIS REID

NEW YORK, Nov. 7.—Radio archdukes depend chiefly upon sports contests and City Hall greetings to visiting poohbahs for the major part of their unsponsored microphone fodder.

Gone almost completely, save from independent stations, is the old-time evening sustaining program in which broadcasters sought either to recapture the good will of listeners lost during previous blatant commercial periods or to demonstrate their talent for building novel and interesting microphone offerings.

There are only two or three outstanding sustaining programs at present at night on the networks—Seth Parker, Ernest Hutcheson and the Slumber Hour. The last named has lost much of its original value as entertainment through the melancholy of its announcer and the lugubriousness of its music.

* * *

So long as advertisers demand the best evening hours for their programs there can be no return to the policy which once prevailed. Yet, for the good of radio, for the development of its showmen, for the testing of new ideas and forms of entertainment it seems to us that the broadcasters might hold one hour at night in which they could shut the door to propaganda, could paint widely upon its front, "No admittance to commercial sponsors."

* * *

Failing that, it seems equally reasonable that they assemble their commercial backers and work out some set of rules that will prevent monotony and sameness creeping into their programs.

It is unlikely, now that broadcasting has attained the status of big business, that the networks will ever go back, even for an hour, to their own productions. But there is nothing to prevent them going into a huddle with their advertisers.

Today, the bought-and-paid-for programs have become so repetitious as to cause a good deal of rebellion in the parlors. The rebellion is growing, has reached the point where more and more radio sets are being silenced save when momentous news or a momentous sport contest is being aired.

* * *

The majority of orchestras, save when the big symphonies are performing, sound much the same whether they are concerned with the pieces of Victor Herbert or those of Walker Donaldson. Tin Pan Alley is naturally limited in its output and its current hosannas are played night after night over the air.

* * *

In fact, so identical have radio programs become that a listener might go cruising on half a dozen channels and unless he heard an identifying announcement, imagine he was hearing only one station.

(Copyright, 1931, King Features Synd., Inc.)

Toledo Auto Firm Recalls 1,500 Men

TOLEDO, O., Nov. 7.—(AP.)—The Chevrolet Motor Ohio Company, after a temporary shutdown for repairs, has reopened its Central avenue plant recalling 1,500 workers, including night and day crews. Indications are that the force will be maintained throughout the winter, officials said.

The Libbey-Owens-Ford Glass Company, it was announced, is adding a few men with indications that there will be a sizeable increase in the force next month.

Rum Bottle Breaker Found During Fire

BERWICK, Pa., Nov. 7.—(AP.)—Firemen entering the home of Samuel Serra to extinguish a blaze found Serra smashing bottles. They called police. The latter hauled away a truck load of alcohol, whisky, gin and wine, they said, and found liquor standing four inches deep in a part of the cellar as the result of Serra's efforts to destroy the evidence. Damage from the fire was estimated by the firemen at $1,500. Police said Serra will be arrested.

ADDITIONAL SPORTING NEWS

ENS MAY GET PILOT JOB ON COAST

By CHARLES J. DOYLE

Jewel Ens, who piloted the Pirates the past two seasons, is the recipient of several rather alluring baseball propositions, but Ens stated today he may not make any definite decision regarding his plans before the December meetings are held.

The owners of two very high-class Double A clubs are believed to be anxious to dicker with the departing boss of the Buccos. Either of these managerial propositions are close to the major league standard and there is a likelihood that Ens may cast his fortunes with one of the clubs mentioned.

Jewel has many close friends who feel he will be back in the major league wheels as a pilot in the course of a few years. From my personal observation I believe that Ens has made the finest kind of an impression in all parts of the country.

ENS WELL LIKED

Ens is highly regarded by baseball officials and newspapermen of the Pacific Coast and the writers throughout the National League are eager to see him stay in baseball for several reasons. They like him personally on account of his keen wit and the fact that he and his Pirates were "good copy."

In the course of his reign as Pirate leader, Ens was visited on the bench by a hundred and one newspapermen and he always tried to send them away with a smile. Even if he had no story he was courteous and as a rule a journalist was able to get some kind of an interesting gossipy yarn.

There is a report out to the effect that Rogers Hornsby would like to have Ens for an assistant. Fighting the Pirates hard in their California games, the Cubs became admirers of Ens. Hornsby thinks Jewel is a smart baseball man; moreover he probably knows that Ens is admired by the Chicago players.

AID TO JEWEL

Instead of this condition militating against Ens with Hornsby, it appears to enhance him in Rogers' viewpoint, for the Rajah is big enough to have popular assistants about him. In this respect, Hornsby may be a bit like McGraw, who does not fear to employ a managerial prospect as a right bower.

Pat Moran, Dave Bancroft and Ray Schalk are three prominent leaders who associated themselves with McGraw as assistants.

BOJARSKI WINS OVER SMITH

ERIE, Pa., Nov. 7.—Frankie Bojarski, Erie lightweight, chalked up his forty-ninth consecutive victory here last night when he gained a 10-round decision over Steve Smith, rugged Bridgeport, Conn., scrapper.

Bojarski's potent left had Smith on the verge of a kayo in the first round, but after that, the New Englander solved the local boy's style and mixed with him freely, bothering Bojarski with left hooks to the body and snappy rights to the head. It was the toughest fight Bojarski has had here. Bojarski weighed 134, Smith 132.

Jimmy Dean, Erie Negro, and Tony Sciolino, Buffalo Italian, fought to a six-round draw in a bout which saw Dean floored three times in the second round. He staged a great comeback to take the play away from the Buffalo boy and earn an even break. Dean weighed 131, Sciolino the same.

Bobby Vogel, Erie, scored a technical knockout over Frankie Console, Pittsburgh, in the third round of a scheduled six-round bout. Console was out on his feet when the bout was stopped. Vogel weighed 136, Console 131.

Harry Boyle, Meadville, Pa., making his first start as a pro, copped the decision over Johnny Perrine, Buffalo, in a six-rounder. Boyle and Perrine each weighed 119.

65,000 See U. S. Nine Win in Japan

TOKIO, Nov. 7.—(AP.)—Before 65,000 fans who packed the Meiji Shrine Stadium, the baseball team of American major and minor league barnstormers took the series opener, 7-0, today, from St. Paul's University, champion of the Tokio University League.

No one was able to hit a home run, but Al Simmons, of the Philadelphia Athletics, doubled twice.

Minister of Education Tanaka pitched the first ball, and Ambassador W. Cameron Forbes acted as catcher. All tickets to the entire Toki series of several games were sold a week ago. Speculators obtained 40 yen (about $20) for tickets to today's game.

The score:	R.	H.	E.
Americans	7	7	0
St. Paul's	0	2	4

Batteries—Cunningham and Cochrane; Tsuji, Kikutani and Momose, Ogasawara.

Rooney-West View Tilt Aids Charity

The Rooney-West View game at Bridgeville tomorrow will provide a charity angle.

A score of girls wearing banners, "Surplus for the Needy," will pass through the stands before the game and during the intermission, carrying tin cans, symbolic of the work which the committee has done during the summer and into which spectators will be asked to contribute such spare dimes, quarters, halves and even dollars as they might feel able to afford.

Gridder Outruns Field, Stops at 10-Yard Mark

UNIONTOWN, Nov. 7.—One of the most unusual grid plays of the years was executed, or rather unexecuted, yesterday at Jefferson, Greene County. Mapletown and Jefferson high schools were battling when Jamison, right end for Mapletown, got loose and received a pass from Wolf. He was clear of virtually all of the enemy, and a touchdown was apparent.

Jamison sped down the field to the opponent's 10-yard line. There, for no reason whatever, he grounded the ball, and proudly tossed it to the referee to await trial for the extra point.

Then, to his great dismay, he was informed that he was 10 yards short of the 6-point line. Mapletown lost, 13 to 7.

HOPKINS TOPS AMERICAN U.

BALTIMORE, Nov. 7.—(AP.)—Johns Hopkins University defeated American University, of Washington, 61 to 0, at Homewood last night, rolling up more points than any Hopkins team has scored against any foe since 1924.

A thousand shivering fans watched a first-string team pile up 34 points in the first half and then retire in favor of the substitutes, who chalked up 27 more points in the last half.

CENTRE VICTORIOUS

DANVILLE, Ky., Nov. 7.—(AP.)—Centre College continued its march toward the Southern Intercollegiate Athletic Association title yesterday by defeating Georgetown College, previously unbeaten in conference play, 33 to 6.

MISSOURI COPS

DES MOINES, Ia., Nov. 7.—(AP.)—The University of Missouri's Tigers broke a season-long record of defeat here last night to trounce Drake University's Bulldogs, 32 to 20.

COCHRAN, HOPPE EASILY WIN

Local billiard players again were no match for Welker Cochran, 18.1 world champion, and his foe of next week in title combat, Willie Hoppe, in exhibition matches here last night.

Cochran disposed of Dessau, 250 to 35, at the Ueberle parlors, while Hoppe beat Howdy Jackson, 250 to 20, in the William Penn.

Cochran's high run was 35, Dessau's 7, Hoppe's 100, and Jackson's 6.

S. A. Cohn plays Cochran, at Ueberle's, and John Barnes opposes Hoppe, at the William Penn tonight.

Football Scores

YESTERDAY'S GAMES

COLLEGIATE

Pitt Frosh	6	Kiski	6
Penn College	46	Buena Vista	0
Centre	33	Georgetown Col	6
Weaver	19	Rutherford	0
Oklahoma City	33	Baptists	0
Wichita	61	Fort Hays	0
Central Tech	26	S. W. Teachers	0
Indiana Central	0	Hanover	0
Mont. Mines	41	Mont. Normal	0
Yella	33	Dubuque	0
Johns Hopkins	61	American Uni	0
Wilmington	25	Cedarville	0
Milwaukee T	21	Oshkosh Teach	0
St. Louis Uni	33	Loyola (S)	0
Okla. E. C. T	27	Northeastern Tea	0
Wagner	6	Cooper Union	0
Murray Teach	32	Girardeau	6
Howard	16	Springhill	0
Nebraska Wes	7	Cotner	0
W. Ill. Teach	14	Ill. Normal	13
S. Central	10	S. Ill. Teach	6
Columbia	6	Parsons	0
Missouri	32	Drake	20
Midland	6	Hastings	0
All Marines	20	Gallaudet	12
Washburn	18	Pittsburg, Kan., T	0
Cen. Mo. Teach	13	Wentworth M	0
S. E. Okla. Tch	40	Jefferson	0
Maryville Tch	25	Tarkio	0
Indiana St. Tch	13	Ball Teachers	3
B. & M.	12	Milligan	0
Superior Tch	27	Duluth Teachers	7
Aberdeen N. Nor	40	Val. City, N. D.	0
Sp'ngf'd Mo. Tch	18	Doane	0
Santa Clara	6	Loyola, Los Ang.	0
Pacific	7	Willamette, Salem.	6
Cal Tech	26	Pomona	0
Uni of Redlands	13	Laverne	3

SCHOLASTIC

Schenley	14	Fifth Avenue	7
South	7	Westinghouse	6
Carrick	16	Allegheny	0
South Hills	19	Oliver	13
Langley	6	Perry	0
Allderdice	27	Rankin	0
Dormont	6	Carnegie	0
Mt. Lebanon	25	Imperial	0
Shady Side Jrs	7	Blawnox	0
Duquesne	12	Scott	0
Ambridge	19	Stowe	0
Clairton	55	Elizabeth	0
McKees Rocks	7	Crafton	3
Coraopolis	13	Bellevue	0
Zelienople	20	Evans City	6
Homestead	27	Braddock	0
Edgewood	20	E. Pittsburgh	0
Springdale	7	Oakmont	0
Glassport	19	Bethel	0
Tarentum	20	Munhall	0
Avalon	18	Aspinwall	0
E. Washington	13	Claysville	0
Millvale	[illegible]	Ben Avon	0
McDonald	[illegible]	Cecil	0
Arnold	[illegible]	Sewickley	0
Beaver Falls	12	New Kensington	0
Johnstown Cath	21	St. Mary's	0
Vincent, Erie	31	North East	0
Meadville	12	Titusville	0
Carmichaels	20	Waynesburg	0
German	6	Redstone	0
Burgettstown	12	Avella	0
Aliquippa	[illegible]	Mt. Morris	0
Rogersville	6	Windridge	0
Cambridge	7	Newark	0
North Union	13	South Union	0
Point Marion	13	All Saints	0
East Pike Run	7	Fayette City	0
Jefferson	0	Mapletown	0
Nineveh	8	Wash. Reserves	0
Grafton	12	Newburg	0
Garnett	25	Douglass	13
Seth	12	Ceredo Kenova	0
Montgomery	12	Mount Hope	0
Charles Town	12	Woodstock	0
Fayetteville	12	Lookout	0
Beaver, W. Va	13	Princeton	0
White Sulphur	13	Rainelle	0
Wash. Irving	13	Morgantown	12
Victory	27	Roosevelt	0
Salem	6	Pennsboro	0
Shinnston	13	Mannington	0
Fairview	7	Farmington	0
W. Monongah	41	Barrackville	0
Linsly	20	Wheeling Cath	0
Lumberport	38	Simpson	0
Harrisville	7	West Union	0
Somerset	13	Ferndale	0
Cadiz	12	Smithfield	0
Tiltonsville	40	Adena	0
Woodsfield	12	Belle Valley	0
Lower Union	7	Harrisbg Edison	0
Elizabeth, W. Va	7	Grantsville	0
Elkview	7	Sutton	0

HERMAN GOLF VICTOR

LOS ANGELES, Nov. 7.—(AP.)—Babe Herman, Brooklyn first baseman, who lives in Glendale, Cal., won the baseball players golf tournament here yesterday. He defeated Speed Martin, formerly with Sacramento, of the Pacific Coast League, but now of San Diego, Cal., 4 and 3, in the final round.

MICHIGAN SHOWS PROFIT

ANN ARBOR, Mich., Nov. 7.—(AP.)—Athletics at the University of Michigan showed a net operating profit of $232,076.78 for the fiscal year 1930-31, the annual report of the Athletic Association submitted to the board of regents, reveals. Total receipts for the period amounted to $583,512.92.

TOP FLIGHT FAVORED IN PIMLICO

BALTIMORE, Nov. 7.—(AP.)—Fifteen thoroughbreds are entered for the $40,000-added Pimlico futurity, feature at Old Hilltop today, although it is regarded likely that not more than eight or 10 of the number will start.

Chief of the entries was Top Flight, Cornelius V. Whitney's brilliant 2-year-old daughter of Dis Donc and Flyatit, undefeated in its six starts, making its first appearance on a Maryland track. Top Flight, already holding a heavy advantage in winnings, had a chance to amass the greatest money total ever won by one of its sex.

Top Flight was paired in the entries with Whitney's other good 2-year-old, Mad Frump.

Osculator, winner of the great American stakes, the National Stallion stakes and the Spalding Lowe Jenkins handicap, loomed as the chief threat for the Whitney entry. Tick On, paired with On Post as the Loma Stable entry, also was heavily backed by virtue of victory in the Hopeful and second place in the Richard Johnson and Jenkins.

Other entries were the Nevada Stock Farm's Hygro, E. R. Bradley's Burgoo King, son of Bubbling Over; Lucky Tom, Semaphore, Marmion, Mad Pursuit, Gallant Sir, Overtime, Pompeus, coupled with Osculator as the W. R. Coe entry, and Big Beau.

JACK CHESBRO, EX-BUC, DIES

CONWAY, Mass., Nov. 7.—(AP.)—Happy Jack Chesbro, famous spitball pitcher who gained the pinnacle of baseball's heights a generation back, died yesterday at his chicken farm in the heart of the Berkshire Hills, where he learned the game he played so well.

A heart attack brought death to the 56-year-old spitball hurler.

Happy Jack was a native of North Adams. He was developed on the sandlots of Western Massachusetts and he gained his first experience in organized baseball with the old Springfield club.

Chesbro, christened John Dwight, received the cognomen "Happy Jack" long before he joined the ranks of organized baseball. It was while he served as an attendant at the Middletown (N. Y.) insane asylum that an inmate called him "Happy Jack," and the name stuck.

TWICE LEADS LEAGUE

From the diamonds of Western Massachusetts he went to the Richmond Club of the Atlantic League and later joined the Pittsburgh Club of the National League, where he began his big league career.

While with Pittsburgh, in 1901 and 1902, he led the National League pitchers, winning 21 and losing nine games for an average of .700 in 1901 and piling up a percentage of .824 the following year with 28 victories and six defeats.

He won 14 straight games in 1904 while with the New York Highlanders, before the Red Sox, then a pennant winner, stopped him. The Boston team seemed to have a jinx on him, for he lost the pennant to the Sox in the final game of the season when he uncorked a wild pitch that let in the winning run.

ACE OF SPITBALLERS

His spitball became the talk of the baseball world, and while he was not the first hurler to use the moist delivery, he was regarded by many baseball authorities as the best.

Happy Jack's best years were spent under Clark Griffith, then manager of the Highlanders, and he stayed with the New York manager until 1909, when his arm went back on him. A short time with the Red Sox followed, and in 1924 he made his last appearance in major league baseball. For a time he helped out with the Washington Senators' pitchers under his old manager, Griffith. Then he turned to a small chicken farm in his native Berkshire Hills to spend his days of retirement.

WIRES CONDOLENCE

A message of condolence was telegraphed to Mrs. Chesbro by Barney Dreyfuss, Pirate owner, as quickly as the Pittsburgh magnate learned of the death of the former Buccaneer hurling star. The Pirate office planned to send a floral offering to the Chesbro home.

KELLY DEFEATED

WILMINGTON, Del., Nov. 7.—(AP.)—Elmer Bezenah, 145½, Cincinnati, punched out a decision over Irish Johnny Kelly, 145½, Wilkes-Barre, Pa., in a one-sided eight-round bout here last night. Ray Romber, Wilmington, and Buddy Bezenah, Cincinnati, fought to a six-round draw.

STORM RACE VICTOR

BALTIMORE, Nov. 7.—(AP.)—Mrs. H. Pyne's Storm, the public choice, captured the fifth race, a claiming event, at a mile and 70 yards, at Pimlico yesterday, but it took a vigorous ride by Pete Walls to bring the 4-year-old son of Augacious home in front.

Late Death Notices Will Appear on Finance Page

Death Notices 1

APPLEGATE—Mrs. MARGARET WEDWELL, in her 90th year, widow of Harvey Applegate. Funeral Monday, November 9, at 2:30 p. m., from the home of her sister, Mrs. E. P. Douglass, with whom she made her home, 2105 Jenny Lind street, McKeesport. Interment in Richland Cemetery.

BOES—Suddenly, on Friday, November 6, 1931, at 8:40 p. m., FREDERICK BOES, husband of the late Sarah Boes (nee Ward), in his 80th year. Funeral from M. A. Hanlon's, 6350 Frankstown avenue. Notice of time later.

Death Notices 1

CONWAY—At St. Francis Hospital on Friday morning at 4:30 o'clock, WILLIAM CONWAY, son of Isabella Barry and the late William J. Conway, of 304 Forty-fifth street. Funeral from Jerry T. O'Shea's funeral home, 4064 Penn avenue at Main street, on Monday, November 9, at 8:30 a. m. High mass of requiem at St. Mary's Church, Forty-sixth street, at 9 o'clock. Friends invited.

CUDDY—Suddenly, on Thursday, November 5, 1931, at 3 p. m., SARAH JANE, aged 3 years, daughter of James J. and Emma Isabelle McCullough Cuddy. Funeral services will be held at the parents' residence, Nadine road, Monday afternoon at 2:30 o'clock. Friends invited.

DE CHAR—On Thursday, November 5, 1931, at 11:05 a. m., at the St. John's General Hospital, THOMAS DE CHAR, beloved husband of Emma De Char (nee Hecal). Funeral from the James Lowrie Memorial Home, 1407 Chateau street at Pennsylvania avenue, North Side, on Monday, November 9, at 8:30 a. m. High mass at St. Andrew's R. C. Church at 9 a. m. Friends are invited.

DARRELL—At the Citizen's General Hospital, New Kensington, on Thursday, November 6, 1931, at 6:30 p. m., GEORGE DARRALL, Sr., aged 79 years. Funeral services at his late home, 1112 Stanton avenue, New Kensington, Monday at 1:30 p. m. Friends invited. (Carnegie, Pa., and Monroe, Ind., papers please copy.)

GORMAN—At the Mercy Hospital on Thursday, November 5, 1931, THOMAS GORMAN, husband of Anna Flannigan Gorman, formerly of Main street, Lawrenceville. Funeral from Jerry T. O'Shea's funeral home, 4064 Penn avenue at Main street, on Monday, November 9, 1931, at 9:30 a. m. High mass of requiem at St. Mary's Church, Forty-sixth street, at 10 a. m. Friends are invited.

GRIECO—Suddenly, on Friday, November 6, 1931, at 4:15 p. m., BETTIE ETTA GRIECO (nee Thompson), wife of Nunzio G. Grieco. Services at her late home, 1207 Brookline boulevard (car No. 39), Pittsburgh, Pa., on Monday, November 9, at 2 p. m. Friends invited.

HAYDOCK—On Friday, November 6, 1931, at 3:10 p. m., ELIZABETH NEAVE HAYDOCK, mother of Winters Haydock, of 2524 Beechwood boulevard. Friends will be received at H. Samson's, 537 Neville street, where services will be held this (Saturday) evening at 8 o'clock. Interment at St. Louis, Mo.

ISER—At the Veterans' Administration Hospital on Friday, November 6, at 1:15 a. m., CLAUDE C. ISER, husband of Myrtle S. Bryant. Funeral from Mart Wood funeral home, Main street, Keyser, W. Va., on Sunday, November 8, at 3 p. m. Members of F. & A. M. Lodge and friends invited. (Keyser, W. Va., papers please copy.)

KOEHLER—On Friday, November 6, 1931, at 7 p. m., CHARLES F. KOEHLER, son of the late Charles F. and Elizabeth Lehberger Koehler, in his 60th year. Funeral from the home of his sister, Mrs. Joseph J. Smith, 103 South Seventeenth street, on Tuesday at 8:30 a. m. Requiem mass at St. John's Church at 9 a. m. Friends and members of the Holy Name Society are respectfully invited.

LEGLER—At her late residence, 1627 Crosshaven avenue, Brookline, on Thursday, November 5, 1931, at 9 p. m., CATHERINE NEMECEK LEGLER, widow of Nicholas Legler, in her 76th year, mother of Mrs. Gertrude M. Husted, Mrs. Charles B. Bartley and Clarence W. Legler. Funeral from the residence of her daughter, Mrs. Husted, 1612 Tonapah avenue, Beechview, on Monday, November 9, at 8:15 a. m. Requiem high mass at Church of Resurrection, Brookline, at 9 a. m. Friends are invited.

LONG—On Friday, November 6, 1931, at 11:10 a. m., EDITH M. LONG (nee Smith), beloved wife of Irvin K. Long. Funeral services at her late residence, 515 Gleichburn avenue, Wilkinsburg, Pa., on Sunday, November 8, at 3 p. m. Interment at Sellersville, O., Monday. (Oil City and Warren, Pa., Akron and Alliance, O., papers please copy.)

LYNCH—On Thursday, November 5, at the Homeopathic Hospital, ANNA ANSTEAD LYNCH, of 1606 Buena Vista street, North Side. Funeral from the residence of her sister, 251 Morrison drive, Mt. Lebanon. Requiem high mass at St. Peter's Church, North Side, at 8:30 o'clock Monday, November 9. Interment at Patton, Pa.

MARSH—On Sunday, November 7, 1931, at 2 a. m., MATTIE B., wife of the late John M. Marsh and mother of Hewitt Marsh and Mrs. Claire J. Meyer and sister of Mrs. Clara Hewitt. Services at her late home, 1016 Ross avenue, Wilkinsburg, on Monday evening at 8 o'clock. Interment private Tuesday morning.

MORRIS—Suddenly, on Friday, November 6, 1931, at 1:50 a. m., DAVID MORRIS, husband of Jane Stephens Morris, aged 69 years. Father of Edwin L. Morris. Services Monday at 2 p. m. at the John F. Sommerfeld Funeral Home, 1713 Sarah street, South Side, Pittsburgh, via Carrick or Carson car to Eighteenth street. Friends of the family and members of the Chatham Street Welsh Baptist Church and Fort Pitt Lodge No. 5, K. of P., are invited. Interment in South Side Cemetery.

ROWAN—On Friday, November 6, 1931, at 7:35 p. m., CHARLES EDWARD ROWAN, husband of Ida M. Rowan (nee Dunnigan). Funeral services at his late residence, 24 Underhill street, Crafton, Pa., on Sunday at 3:30 p. m. Friends invited.

SCHMIDT—Suddenly, on Friday afternoon, November 6, 1931, at 4:20 o'clock, LAWRENCE JOSEPH SCHMIDT, beloved husband of Agnes O'Hagan, at the family home, 124 Biltmore avenue, Dormont. Notice of funeral later. (Columbus, O., papers please copy.)

SHANNON—On Saturday, November 7, 1931, at 4:30 a. m., IRVIN M. SHANNON, father of Milo C. Shannon and Pearl S. Shirley, aged 66 years. Remains will be at Smith's funeral home, 451 South Atlantic avenue, near Baum and Liberty, until Monday morning, when they will be removed to Hassel's parlors at Clarion, Pa., for interment Monday afternoon at 2:30 o'clock. Friends invited.

SHOEMAKER—On Friday, November 6, 1931, at 6:30 a. m., JOHN A., beloved husband of Daria Custer Shoemaker, of 120 Oakview avenue, Edgewood. Services at the funeral home of T. D. Turner, 619 Penn avenue, Wilkinsburg, on Saturday evening at 8 o'clock. Friends invited. Please omit flowers. Burial at Westerville, O., Sunday afternoon. (Columbus, O., papers please copy.)

STEVENSON—On Saturday morning, November 7, 1931, at 2:15 o'clock, WILLIAM McCURDY, husband of Sarah Stevenson. Services at his residence, 1530 Denniston avenue, Squirrel Hill, Monday afternoon at 2 o'clock. Interment private.

THUMM—At Fergus Falls, Minn., on Thursday, October 8, 1931, at 11 a. m., MARGARET B. DOOLAY, widow of George Thumm, mother of Elmer G. Thumm and Mrs. C. F. Boe, Mrs. John Waldschmidt. Funeral services at the funeral home of John A. Freyvogle, 4600 Fifth avenue, on Monday, November 9, at 2 p. m. Remains arrive Saturday at 10 p. m.

WHITEHEAD—At Greenwich, Conn., on Friday, November 6, 1931, CHARLOTTE BURGOYNE KING, wife of the late Bishop Cortlandt Whitehead. On arrival in Pittsburgh on Sunday morning, remains will be taken to H. Samson's, 537 Neville street. Funeral services at the Episcopal Church of the Ascension, corner Ellsworth avenue and Neville street, on Sunday afternoon at 2 o'clock. Interment private.

WHITEHOUSE—On Friday, November 6, 1931, at 4:45 p. m., THOMAS WHITEHOUSE, son of the late Samuel and Mary Bateman Whitehouse, aged 58 years. Services Monday at 2 p. m. at the residence of Edward Reading, 2322 Patterson street, South Side, Pittsburgh, via Arlington car to Sterling street. Friends of the family and members of the several fraternal orders are invited. Interment in South Side Cemetery.

MOUNT ROYAL MAUSOLEUM
Westminster Abbey of Pittsburgh.
Mt. Royal Cemetery—Mt. Royal Boulevard. Space available—Above ground entombment. Empire Building. Atlantic 3629.

ALLEGHENY COUNTY MEMORIAL PARK INFORMATION PHONE ATLANTIC 9847

In Memoriam 1-B

IN MEMORIAM

In loving memory of my dear son, Harry J. Fulton, who died five years ago today, November 7, 1926. Sadly missed by mother.

My dear Harry, you will never be forgotten.
Never shall your memory fade;
Sweetest thoughts shall ever linger
Around the grave where you are laid.
Ever remembered by mother and sister.

Florist 1-C

GIDAS OAKLAND FLORAL 3707 FORBES STREET SPRAYS $3 FUNERAL BASKETS $5

Funeral Directors 1-D

FUNERALS COMPLETE FROM $135.00 UP
Grime & Blair
411½ Main St. Schenley 7-00

Church Announcements

SECOND Church of Spirit, 416 E. Ohio st., N. S. Sun., Tues., Wed., Thurs., 8 p. m. Developing classes Mon., 8 p. m. Mr. Schleicher, Miss McCoy. FA 1704.

FIRST CHURCH OF SPIRITUALIST, 256 Boquet st. Services Sun., 8 p. m.; Thurs., 2:30 and 8. Rev. C. V. Morrow, Drs. McClure, Dyson, Scott. All welcome.

FIRST Church of the Holy Spirit, 209 Boquet st. Sun., 8 p. m.; Thurs., 2:8 p. m. Circle Tues., 8 p. m. Rev. Price. FA 1175.

SEVENTH Spirit Church, 3628 Penn ave. Ser. Sun., 2-7; Hi. ser. 3-4. Tues., Thurs. 7:30 only. S. A. Smith, pastor. Welcome.

CHURCH of Revelations, 416 Federal st., N. S. Sun., Tues., Thurs., Fri., 3-8 p. m. Dev. classes Fri. eve. Rev. K. Fidell, pas.

SECOND Spiritual Church of Light, 216 E. Ohio st. Serv. Sun., Mon., Tues., Wed., Thurs., 8 p. m. John Haertel, FA 5155.

SPIRITUAL services Sunday, Tuesday, Friday. Mrs. Kohler and Mrs. Lewis, 410 Ella st., Bloomfield. SC 7430.

SPIRIT. serv. 1034 Mifflin st., Wilk. Tues., 2, Fri. 8 p. m. Minnie Appleton. CH 8169.

SPIRIT messages daily except Sat. 2:15, 7:45. David Franklin, 4000 Penn ave.

Lost and Found 2

BILLFOLD with large sum of money for funeral expenses; lost in Greenfield dist.; liberal reward. Homestead 0774-R.

BRACELET, diamond and platinum; dinner ring, platinum necklace in blue bag; lost in or near Penn Theater or Mt. Lebanon Thurs.; liberal reward. LE 9378.

BULOVA wrist watch, lady's, lost nr. Sq. Hill; keepsake; reward. Hazel 0356-J.

LADY'S white gold wrist watch, lost bet. Weinstein Restaurant, Fifth ave. and 118 Washington pl.; reward. GR 9754.

DIAMOND bracelet, lost Nov. 2, 1931. Reward. Communicate with G. F. Ferrier, Court 1338.

DOG LOST—Tues. a. m., Boston bull, age 1 year, 7 months, black and white; name "Buddy." Reward. Mrs. Olan Pryor, 619 Fallowfield ave. Charleroi 347-R.

DOG—Eskimo pup, small, all white; lost from 7737 Hamilton ave. Thursday; reward. CH 1837.

LOST—White gold wrist watch, black ribbon, Tuesday evening, in downtown district. Walnut 3561. Reward.

LOST—Chow puppy, male, brown, childrens' pet; reward. Call Hazel 2791-R.

NURSE'S State Board pin lost Bellevue, name E. Smith, reward. LI 2701-R.

PIN with Cornelian stone, gold mounting, lost either J. Horne's or Stanley Theater. Reward. Schenley 1998.

PURSE—Large brown, lost in Penn Theater Wed. eve.; finder may keep money; please return purse and contents to New Wendover Apts. 3562 Hobart st., apt. 712. Hazel 0451.

SHOTGUN, Winchester, near League Vue Club; lost Tues. p. m.; rew. CE 2342-W.

FOUND ON STREET CARS
WEDNESDAY, NOVEMBER 4.
Purse, route 14.
Earring, route 6.
Purse, route 31.
THURSDAY, NOVEMBER 5.
Purse, route 60.
Purse, route 60.
Purse, route 76.
Purse, route 25.
Information concerning these articles may be had by calling Pittsburgh Railways Co., Lost Department, Grant 7450. Ask for Extension 148.

Special Notices 3

WRINKLED FACES

Disfiguring, sagging cheeks, wrinkles, moles and all face blemishes removed. Safe. Effectual. Painless. H. E. LUTZ, M. D., Plastic Surgeon, 217 Ninth St., Renshaw Bldg. 11 a. m. to 4 p. m.; also 7:30 to 9 p. m. Wednesday. Take no chances with unscrupulous operators. Ask your physician to advise you where to go FOR FACIAL DEFECTS. In Pittsburgh 30 years. The only advertising face specialist in Pittsburgh who is a graduate physician and surgeon doing his own sterile and scientific work. Free consultation. Closed Sundays.

CASH—For Old Gold; Silver
Diamonds and gold bridge work.
H. & L. REF'G CO., 515 CLARK BLDG.

DR. KOLER, 946 Liberty ave., for 40 years specializing in treatment of kidney, bladder, skin, blood and all disorders of a private nature. Fee $3. Hours 9 to 8.

CASH—Old gold, silver, platinum. Pgh. Gold Refg., 518 Pgh. Life Bldg.

PIANO, banjo, sax, etc., in 15 lessons, alone School, 2001 Forbes st. AT 8205.

WATCHES—Swiss, Amer., cleaned, repd., $2.50; guar. Johe, 402 Keenan Bldg.

KELLER Dressmaking School, 6009 Walnut st., E. E. Enroll now. EM 0518.

Male Help Wanted 4

WANTED
Superintendent

Capable of taking charge of Machine and Pipe Shop handling light and heavy work. Capable of planning work and must be of demonstrated ability in obtaining production and handling men. Apply for personal interview 1:00 p. m. to 5:00 p. m. Saturday, November 7, and 9:00 a. m. to 12:00 noon, Sunday, November 8, 1931. William Penn Hotel, Pittsburgh. Confidential applications by phone considered. Telephone Mr. Thorpe, 3:00 p. m. to 4:00 p. m. Saturday, November 7.

BIG New York company has opening for young man about 19 years of age, to do out-of-town sales work; experience not necessary, as we train you; permanent with good chance for advancement; pays weekly salary, bonuses and transportation expenses. Apply 11 a. m. Sunday morning only at room 280 Fort Pitt Hotel.

BRIGHT, intelligent young man, 20-25, to travel with me. Will leave in few weeks for South and Southwest. Good pay, congenial association and pleasant work. Henry Houten, room 11, Iandar Hotel, McKeesport. Call 7 to 9 p. m.

DISTRICT MANAGER
For Southern Allegheny, also Westmoreland County, about $60 weekly to start; personal interview necessary. See Mr. McLin before 5:30 and after 7 p. m., or Sunday before 1 p. m., room 409, 412 Fifth ave., McKeesport.

EXPERIENCED CANVASSER—Call Home Soap Co., 718 Bingham st., S. S.

LEARN A TRADE
Automobile mechanics, electric refrigeration, parachute construction and jumping, acetylene and electric welding, aviation, radio, individual classes every day and Tuesday and Thursday evenings; catalog free; visitors welcome.
PITTSBURGH SCHOOL OF TRADES,
465 Penn ave. Dept. "T." Pittsburgh, Pa.

MEN—Visit and SEE men learning today's newest trade at Refrigeration Training School & Shops, Inc. Open evenings. 101 Boulevard of the Allies.

NATIONAL ORGANIZATION has opening in Pittsburgh, Pa., for man who is in position to invest $1,000 in equipment to assure a life income that has no dull season; outdoor and educational work, new and different; party with some agriculture experience preferred but not necessary. National Plant Protective Association, Suite 800, 622 Broadway, Cincinnati, Ohio.

PARTNER—Have more business than I can take care of. Want good, honest young man with about $500 to take care of office while I take care of outside work in a very profitable business. No experience necessary. Tell something about yourself. Give phone. Write F 265, Sun-Telegraph.

PIANO, sax and trumpet for local dance orchestra; must be professionals. Write immediately Box B 263, Sun-Telegraph.

RAISING Cloverhill production rabbits for the Lehigh Packing Co. is profitable business. You should investigate. See our display, 803 Federal st. Phone FA 1942.

REALSILK automatic sales opportunity assures you permanent income; old customers to be serviced; about $25 weekly to start; want men for Southern Allegheny and Westmoreland counties. Mr. Anderson, before 5:30 and after 7 p. m., or Sunday before 1 p. m., 409 Donahue Bldg., McKeesport.

SALESMEN—Prominent distributor of nationally known electric refrigerator line prefers those exp. in selling elec. refrigerators or automobiles to dealer trade; unusual opportunity for 2 producers; state experience and the require. Write P 118, Sun-Telegraph.

TWO young men, 20-24, for out-of-town work until after holidays. 801 Investment Bldg.

WANTED—Salesmanager with established office and sales force to handle a security which has paid better than 10% for the past three years; answer giving your qualifications and phone number. K 204, Sun-Telegraph.

WANTED—Graduate sales engineer to represent local manufacturer in Pittsburgh and surrounding territory; salary and bonus arrangement. Write in full giving age, experience and salary expected. X 115, Sun-Telegraph.

WANTED—Credit manager, one capable of handling wholesale and retail accounts; state experience and full details in letter of application; present credit department knows of this advertisement. Address L 290, Sun-Telegraph.

WANTED—Doctor to locate at Bruin, Butler County, Pa.; splendid location; lucrative practice. Inquire R. L. Sheets, M. D., 1215 Third ave., Beaver Falls, Pa.

YOUNG man, over 21, who is willing to work conscientiously and earnestly in the hope of advancement. Apply Employment Manager, Suite 630 Wabash Bldg., 110 Liberty ave.

Female Help Wanted 6

GIRL, white, gen. housework, good home, small family. 915 Arch st., N. S.

MASSEUSE, experienced, permanent position. Write M 112, Sun-Telegraph.

PROGRESSIVE work for ambitious woman; good salary. Write O 110, Sun-Tele.

SALESLADIES—Direct sales work; advancement rapid; about $18 weekly to start; guaranteed salary. 401 Columbia Bank Bldg.

WANTED—Experienced women to sell well known food product, door to door; guaranteed weekly salary; give your phone number and address. Write V 205, Sun-Telegraph.

YOUNG LADIES for direct selling; experience not necessary; full training given; salary guaranteed. 401 Columbia Bank Bldg.

Agents Wanted 9

EARN $10-$15 DAILY
NO EXPERIENCE NECESSARY.
Take orders on our Thrift Line personal business, Xmas cards; full, part time; 33 1-3% commission, bonus; outfit free; unusual box assortments; 21 exclusive cards cost 50c, sell $1. Call, write.
SILVER SWAN STUDIOS,
239 FOURTH AVE., PITTSBURGH.

Sale, Business Opportun. 12

BUTCHER shop, grocery, doing good business; sell, acct. sickness. HA 0268-J eves.

RESTAURANT, Magee st. and Fifth ave., bargain. 1208 Fifth ave. Grant 8765.

Business and Professional Directory

Beauty Schools

GRIFFITH graduates are always in demand. Griffith Beauty School. 437 Penn ave.

Business Schools

Day, nite—Boyd, Gregg Shorthand.
BOYD BUSINESS COLLEGE.
20 yrs. in Pgh. 535 Penn Ave.

Comptometer Schools

Day and Evening Classes. Comptometer School, American Bank Bldg. AT 4566.

Dentists

$10 PLATES are sweet air painless extraction. Dr. Simard, 109 Diamond st.

Furriers and Repairing

FUR coats clnd., glazed, $4; relined, $12; remod., $15 up; work guar. GR 8268-J.

Garage Construction

H. KALSON, gar. bldr., brk. & cmbr. block. Grant Bldg., GR 6550, eve-Sun. HA 4841.

Fountain Pen Repairing

PENS REPAIRED WHILE YOU WAIT AT HUHN'S, 131 FIFTH AVENUE.

Plumbing and Heating

$315 HOT water system comp. installed. C. A. Bruce Co., 106 Market st. CO 1531.

Skin Specialists

DR. F. C. GEHRS, Skin & Face Specialist, 402 Nixon Bldg. AT 1104. Hrs.: 10 to 5 daily; eve. by appointment.

Typewriters

TYPEWRITERS—Xmas sale, ⅓ and ½ off. Select now. Pay $1 down, $1 a week. American Writing Machine Co. 630 Penn Ave. Atlantic 5488.

Work Wanted 10

EXECUTIVE, thor. exp. buyer and retail store mgr., having selling, bookkeeping exp., desires perm. conn. with rel. concern; ref. Write L 287, 1920 Wood st., Wilkinsburg.

Furnaces—Used, samples. Roofing, spouting; terms. MO 6144.

FURNACE cleaned, repaired, sheet metal work; reas.; guaranteed. FI 2215-W.

MEAT cutter desires position as manager or helper in market; 8 yrs. in chain stores; age 32 yrs. Write Harry Conard, 7333 Frankstown ave., Pittsburgh, Pa.

PAPERHANGING, VERY REASONABLE. REDUCED RATES. FAIRFAX 4358.

PAPERHANGING, $3 room; A-1 work; go anywhere; 18 yrs. exp. Emerson 6937.

PAPERHANGING, with paper, $4.50 up; without paper, reas. price. MA 7904.

PITTSBURGH ASSN. IMP. OF POOR
Free Employment Bureau
Skilled Mechanics; Handy Men
Carpenters, Painters, Plumbers, Electricians, etc.
Coal Carriers, Housemen, Orderlies, Handy Men, Farmers, Pick and Shovel, etc. Capable, dependable, family men personally known to us.
Free Employment Bureau
425 Duquesne Way.
Atlantic 4185.

PLUMBING repair work; prompt, efficient. F. E. Johansen, Mayflower 2171.

RUGS—9x12, cleaned and sized, $2.50. Special this week. MO 5693.

$5 RUG cleaning job, $2.50, by experts. Call Plant any time. Fairfax 4264.

WIRING—8 rms., brown gold fixtures, $37; selection guaranteed. Hemlock 1789.

YOUNG man desires position as garage porter or chauffeur; ref. SC 5668.

Situations Wtd., Female 11

DAY work, part time, week's work, bundle wash to bring home. MA 6008.

EXPERIENCED colored woman wants work; cooking, waiting or laundry; reference. Mayflower 9734.

EXPERIENCED colored cook desires position; reference. Grant 6213-W.

FAMILY wash, curtains stretched, neatly done; called for & del.; ref. HI 1206-J.

GRADUATE nurse (exp.), care for invalids, chronic, maternity, children; reasonable. Carrick 0279-J.

YOUNG couple, white, chauffeur, cook, desire to change present position; references. Write P 112, Sun-Telegraph.

School & Instructions 16

Be Sure of Your Future
Learn Beauty Culture at $5 a Week.
Day and Night Classes.
Visit our school at any time or write for free catalogue.
Maison Frederic
BEAUTY SCHOOL.
207 Fifth Ave. Atlantic 0884.

Beauty Culture—The School for the Better Trade. Day and Night Classes. Liberal Terms Arranged. Free employment service to our graduates.
GRIFFITH BEAUTY SCHOOL.
2nd Floor, 437 Penn ave. Atlantic 6034.

LEARN the Russian language; read the great Russian masters of literature; fascinating, easy conversational method; private. C 112, Sun-Tele or SC 0617.

KENMORE BEAUTY COLLEGE
Teaches all branches. Free marcels. Atlantic 0744. 204 Fifth ave.

Personals 18

DR. JANE BLANCHARD'S true medicine for women. Nothing to equal it. 2817 East street, North Side.

MASSAGE, elec. vibrty. treatments; spec. attention to afflicted persons. FA 2949.

Gus Loraine—Manicuring. Formerly Lawtons. 400 Penn ave.

ELECTRIC sun ray, Swedish massage, nervous, soreness. 5629 Penn. MO 7270.

BELFOUR Sanitarium, massages, baths, elec. treatments. 43 Marion st. GR 0659.

SUN RAY and electric massage for colds, neuritis, nervousness, soreness. SC 3246.

Liquor & Drug Treat. 18-B

LIQUOR AND DRUG DISEASE.
ARE YOU SACRIFICING your life, position and home? Information and literature free.
SHADYSIDE SANITARIUM,
FORMERLY KEELY INSTITUTE.
265 Shady Ave. Emerson 5382.

Transfer & Storage 19

Long Distance Movings
SPECIAL RATES TO AND FROM PHILA., N. Y., CHI., WASH., D. C. AND DET.
HASLEY BROS.,
FAIRFAX 6104. NIGHTS, CEDAR 5578.

RENT A TRUCK
Drive it Yourself. Save money.
KISSEL-SKILES CO.
Atlantic 7217. 409 Penn Ave.

Coal, Oil & Wood 21

CLEAN screened lump, $3.40; 4-ton or more; one week only. Schenley 6049.

COAL—Double screened, dustless, $3.50 per ton, delivered. Fairfax 4834.

Landscape Gardeners 22

NEW lawns; magnolias, evergreens; trees pruned and sprayed. F. C. Honess, 530 Bayne, Bellevue. Linden 0743.

FOR RENT Housekeeping Rooms 32

ALLEGHENY AVE., 1113—2-rm. efficiency, gas, light, sink, $10. CE 8635-R.

BEECHVIEW—3 large furn. rms. for light hskping; adults only, $30. Lehigh 1305.

BELLEVUE, 80 N. Freemont—3 desirable rms., furn ht., pri. home. Linden 5056-R.

E. E., 706 Maryland ave.—2 front rms., second floor; furn. complete, private home, $35; also sleeping room. MA 1833.

E. E.—Emerson nr. Alder; 2 rooms, sink, range; $8; next bath. MO 3776.

HOMEWOOD, 7101 Mt. Vernon, 2 nice rms., sink, range, all conv. Adults. PE 4715.

LINCOLN AVE., N. S., 845, N. S.—2 well furnish room apt.; all conveniences.

MT. WASH., 216 Sycamore st., 2 well furn. rms., on car line, nr. incline. EV 8797.

OAKLAND, 3718 Dawson, 2 conn. furn. hskpg. rooms, 3rd flr.; reas. MA 2046.

OAKLAND—514 Semple St.—2 rms., comp. furn., h. w. heat, elec., refrigeration.

SWISSVALE, 1028 S. Braddock ave.—Two nice rms., comp. for hskpg., reasonable.

809 TRIPOLI ST., N. S., clean, warm fm., all conv.; nr. town; $3; front rm., $4.

Wanted, Boarders 33

E. E.—Lovely rm., good meals, twin beds, running water, $9.50-$10. MO 1239.

LICENSED mother, board infant, real care, proper food, hygienic cond. COL 253.

N. S., Morrison Ave.—Room for 2 gents, twin beds, $8.50; priv. home. FA 7229.

WILL board child, private home, mother's care; 1 sq. to school, $5. PE 8853.

FOR RENT Furnished Rooms 30

AMBER ST., 336—Cheerful front cor. rm. $18 month; near cars, bus. MO 5538.

BROOKLINE—2 of 3 furn. rms. in private home, nr. cars; ref.; adults. LE 4597-R.

CRAFTON—Attractive rm., choice location, nr. cars, $5; meals opt.; priv. home. WA 3565-M.

DINWIDDIE ST., 236—Lovely rm., priv. home; all conv.; nr. town. Grant 4826.

E. E., 321 Wallace Bldg.—Very nice bed-living room, steam heated; suitable for 1 or 2 business girls.

E. E., 6213 Kentucky—Cozy cheerful rm., adj. bath, 1 or 2 refined men. MO 3883.

E. E.—Attractive rm., priv. home, furn. heat; ref.; $5; garage opt. MO 4990.

E. E., 6360 Aurelia st., nr. Shady—Cozy room, furn. heat, reas. MO 3828.

E. E.—Attrac. rm., run. wat., h. w. ht., union, phone, priv. home; reas. MA 4845.

FAIRMOUNT, S., 140—Large bed-living rm., hskpg. priv.; piano opt. MO 8019.

FAIRMOUNT, S., 375—Attractive room, steam ht., reas., nr. Roup sta. MO 2110.

HOWE INN
5931 HOWE ST. EMERSON 9410.
16 rooms all newly decorated. Rates $5 to $8 per week.

MT. LEB.—Nice rm., 1 or 2 adults, phone, near cars, bus, meals opt. LE 4751-R.

N. S.—Single and twin bedrooms, quiet, walking dist., gentlemen; ref. FA 1861.

N. S., 1412 James st.—Well furn. room, run. water, 2d flr., next bath. FA 4962.

OAKLAND ave., 346, large rm., next bath, furnace heat, private home, $5.

PT. BREEZE—Living rm. and bedrm., use of kitchen; lady or couple. HI 0869-J.

SAWMILL RUN BLVD., 900—Well furn. rm., priv. entrance; nr. cars. CA 1336-R.

SQ. HILL—Large room in refined Gentile home, nr. Forbes car, bus. SC 2243.

SQ. HILL—CHEERFUL ROOM AND GARAGE REASONABLE. HA 1761-J.

Unfurnished Rooms 31

BEECHVIEW—3 rooms, light and heat, $40. Lehigh 5447-R.

BRIGHTON RD. DIST.—4 rms., 1st floor, use of bath, laundry. Linden 2263.

BROWNSVILLE rd., 2815—5 rms., bath, h. water, etc., incl., 2d flr. Hiland 1531.

CARRICK, 354 Copperfield st.—2 rms., $20 mo., incl. gas, light, heat. CA 0533-J.

CRAFTON—3 large rms., alcove; all modern; light, heat included; 3 minutes to train and cars, $30. Walnut 6141-J.

DEARBORN ST., 5158—3 rooms, private bath, hall room, h. w. heat; reas.

E. E.—6604 Rowan—2 lovely rooms, alcove, furnace, h., gas, reas. MI 4576-J.

Apartments 35

NEW DUPLEX APARTMENT—Eastwood, Frankstown Rd., 6 rms., tile bath, gar. Reduced from $125 to $90. PE 1654.

FOR COLORED, newly repainted and papered 3 rooms, bath, near Center and Francis st., $45. Mayflower 2116.

WILKINSBURG apt., 3 rms., bath, steam heat, gas, $36.00. PE 1742.

MENTION THE SUN-TELEGRAPH WHEN ANSWERING ADVERTISEMENTS.

Apartments, East End 36

RENTAL CONCESSION IN DITHRIDGE APARTMENT

Owing to death, present tenant will turn over lease of a choice four-room apartment at considerable reduction of present rental; immediate possession. This attractive concession will not be open long. Make inquiry now, and be sure of comfortable and convenient living quarters over the winter.

Phone Schenley 4990.

ABERDEEN & ADRIAN
FURNISHED APARTMENTS
Desirable 1 and 2-room kitchenette apartments; completely furnished and equipped for transient or permanent applicants; rental from $65. Also 3-room unfurnished efficiency apartment. Apply Manager on premises. Bayard at Melwood.

NEW KING EDWARD—Reduced $210 to $160; 5 rms., 2 baths; includes heat, light, refrigeration. Apt. 501, Schenley 6373. See Mr. Geyer in drug store.

SQUIRREL HILL—Will give concession—2 or 3-rm. efficiency apt., including light, heat, gas, refrig. 2139 Wightman st. Hazel 6141 or Grant 2202.

HAY and Rebecca sts., Wilk.: 3-rm. apt., bath, heat, janitor; near trains, cars; reasonable rent. Churchill 8755.

BEAUTIFUL new apts., 4 and 5 rms., garage if desired; attractive rent. HA 2450.

BRUSHTON, 7913 Kelly st.—3½ rms., furn. & ht., priv., E. washer; $40. PE 0725.

M'PHERSON BLVD., 6704—4 rms., bath, 2d floor, light, heat incl. MO 7662.

1403 WIGHTMAN—3 rms., $29; McKee, 4 rs.; 349 Rosedale, 6 rs.; red. AT 2753.

REGENT SQ.—Beautiful 4 rms., tile bath, h. w. ht.; reas. rent; mo. free. CH 5409.

BAUM BLVD., 5722—Very attrac. 7-rm. apt.; red. ant. EM 1533 morn. & eve.

MENTION THE SUN-TELEGRAPH WHEN ANSWERING ADVERTISEMENTS.

Apartments, South Hills 37

DORMONT—4-room apartment, sun porch, tile bath, built-in tub and shower, plenty of cupboard space; just redecorated; immediate possession, $60; November rent free. Phone Lehigh 0570.

BEECHVIEW duplex, 1st fl., 4 rms., bath; was $55, now $35; 2d fl., 5 rms., bath; was $65, now $35. HE 1559. 709 Sarah st.

DORMONT—3-rm. efficiency apt., light, heat, water incl., Frig., $60. LE 9018.

MT. WASH., Bertha St.—5 rooms, priv. bath; sacrifice quick action. WA 3631.

BEAUTIFUL PRINCESS ANN APT. Mt. Lebanon couples only. LE 6493.

CARRICK, 240 SPENCER AVE., 5 RMS., BATH, 2ND FLOOR, $35. CA 0188.

Apartments, North Side 38

BRIGHTON RD. DIST., 1306 Orchlee st.; second-floor duplex, 5 rms., bath, steam heat; excellent location; first-class condition; reduced rent. Fairfax 2252.

N. S., 1220 Woodland Ave.—3 rooms, private bath, furnace heat included; separate meters; immediate poss. LI 2175-J.

N. S., 29 Woodland ave., nr. California—5 rooms, private bath, laundry, garage, modern, $50. Cedar 7701-W.

FREE TO DEC. 1ST.—Nr. Oliver High; 4 rms., bath, $30; 3 rms., bath, $22.50. J. O'NEIL. FA 2141.

BRIGHTON rd. dist., 4 rms., priv. bath, $30, incl. light, heat; 3rd flr. LI 3070-W.

N. S.—5 rms., bath, heat furnished; storage space. Call Penhurst 9785.

City & Suburban 39

7-RM. new brk., lv. rm. type, only $60; good loca., nr. cars, schools. PE 7014.

HAYSVILLE—House, 6 rms., bath, 2 minutes from station. Sewickley 1620.

WEST VIEW—MODERN 8-ROOM HOME. GARAGE. $65. CEDAR 4269.

MENTION THE SUN-TELEGRAPH WHEN ANSWERING ADVERTISEMENTS.

East End 40

LEAVING CITY, must sublet desirable 8-room, two bath house, Point Breeze, convenient to bus, trolley, train and schools. Hiland 2801.

N. Highland Ave.—8 rooms, 3 baths, 2-car garage; extremely low rental. HI 6922.

COLORED—5808 Kirkwood st.—6 rooms and bath, brick house, $40. Key next door. Scott & McCune. AT 8444.

EAST END—6 rms., bath; hot water heat; oak floors; rent concession. AT 8270.

E. E. DIST.—6 nice rooms, bath, furnace heat, best location, $55. MA 4896.

MODERN home, 8 rms., brkfst. rm., tile bath, shower; bargain. HA 2850.

Furn. Apts. & Houses 45

LOUTELLUS APTS.
245 Melwood Ave.—1-2-3-room modern efficiency kitchenette apartments; finest in the city; superior service. Schenley 1100.

DORMONT, 3112 Pioneer ave.—Furnished 5-room duplex, first floor. Hot water heat, breakfast nook, tile bath, built-in tub with shower; garage; immediate possession, $80. Phone Lehigh 0570.

VERY CHOICE 5-room apt., completely furnished in Bellefield Dwellings, $400 Center ave., from December 1 to April 15. Mayflower 9277.

E. E., 6411 Kentucky, 1 sq. east of Fifth and Shady, 4-rm. furn. apt. for 2 or 4, priv. bath, frigidaire, $65. MO 3307.

531 COLLINS AVE.—Living room, in-a-door bed, dinette, heat, frigidaire; $35. Mayflower 2742.

SEE OUR rent list of 3-rm. apts., Friendship Park dis. Halter-Marlier. SC 4646.

E. E.—Furnished 4-rm. bungalow, comp., Dec. 1 to April 1; reas. Hiland 1892-J.

BEECHWOOD BLVD., 3605—5-rm. duplex, fur. or unfur.; nr. cars, bus. HA 4605-J.

REGENT SQ.—Mod. brick home, beaut. furn., car.; redu. rent. Owner, CH 4079.

MODERN priv. apt., 3 rms., refrigeration; nr. university; adults, Gentiles. MA 2221.

MT. LEB.—ELEGANTLY FURNISHED APT. FOR WINTER MONTHS. CO 4219.

FURN. apt., Mt. Lebanon, 1 r., beau. frn., nr. cars and stores. LE 8512 or 5576-R.

E. E.—Beautifully furnished apt., 5 rms., bath, $75. Mayflower 2636.

FOR RENT North Side 41

9-Room House, $56.
Bath, gas, elec. light, etc. Well located on Liverpool st. Imm. poss.
COMMONWEALTH REAL ESTATE CO.
Commonwealth Bldg., Fourth Ave.

South Hills 42

KNOXVILLE—5 rooms, bath, finished attic, garage, reasonable. Carrick 2905-M.

BEECHVIEW—FIVE-ROOM HOUSE, $25. NEAR CARS. LEHIGH 4272-J.

Business Properties 47

Liberty Near Sixth Ave.
4-story building; rear shipping entrance. Good retail location. For particulars see COMMONWEALTH REAL ESTATE CO.
Commonwealth Bldg., Fourth Ave.

Offices & Desk Room 50

CHOICE offices, complete service, moderate rental. Aronson Bld. AT 4800.

FOR SALE City & Suburban Houses 60

NEW 4-room brick bungalow, bath, cellar, furnace; large lot; small down payment, balance monthly. Montrose 0742.

NICE 5-rm. home; good condition; $3,200; $500 down, $35 month. CH 3116-PE 1561.

East End Houses 61

4217 WINTERBURN ST.—New home, 6 rms., bath, very low price. Hazel 5720.

Dormont, Mt. Lebanon 63

MT. LEBANON—New English home, 6 rms., 2 tile baths, hall. LE 7400.

Lots For Sale 71

$975—35x110; pav. st., 20-ft. al., 1 bk. to Brownsville rd. CA 4312-R.

Sale Farms—Acreage 72

FOR SALE to settle estate, farm, 31 acres, 5-room house, chicken coops, Volant, Lawrence County, New Castle; price $2,800; write for particulars. Harry Conard, 7333 Frankstown ave., Pittsburgh, Pa.

DEEP CREEK LAKE—Garrett Co., Md. Lake shore lots at bargain prices. Write T. E. Bullard, Oakland, Md.

Summer Places For Sale 76

COUNTRY HOME
Of 10 rooms, 3 baths, hot water heat, tenant house, garage, other outbuildings, with 16 acres of level ground, beautiful flowers. Only 35 minutes from downtown. Will sacrifice. Write H 106, Sun-Telegraph.

Mortgage Loans 81

3½% INTEREST
John Hancock
Life Insurance Company
HAS
Funds for first mortgage purpose in the form of straight loans, three and five year terms.
Freehold Real Estate Co.,
311 Fourth Ave. Court 3800.

Second Mortgage Loans $300 Up. Monthly Payment including 6% a year interest on $300 is $12; on $500 a $14; on $1000 is $28.
First Mortgage Money Ready. Any Amount 3 to 10 years. Straight or Installment. No appraisement charge. Loans on Notes, Collateral. Contractors financed.
BANKERS MORTGAGE CORP.
1710 First National Bank Bldg., 5th & Wood

MORTGAGE money available for new buildings. Call Hazel 3142 evenings and Sunday.

PRIVATE funds 1st and 2nd mortgages. Frank J. Shermer, 508 Grant st. AT 1361.

Miscellaneous 85

$49.50 BUYS OUR IMPROVED HOT BOT FURNACE in size 18 inch. Equally low prices on larger sizes. Get our estimate on a complete installation.
MANUFACTURERS DISTRIBUTING CO.,
325-27 Penn Ave.,
Pittsburgh.

Extra Wide Apron Sink
22x42—Right or Left Hand

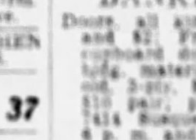

$20.95
Complete
BENJ. ROSS CO.
128 Second Ave. 6222 Frankstown Ave. 450 Merchant St., Ambridge, Pa.

BANKRUPT LUMBER
Doors, all kinds Climax, all sizes, $1.25 and $2. French doors, interior doors, cupboard doors, 25c up; sash, 10c up; bldg. materials, roofing; include Ruberoid, 3-ply, $1.50 per roll; garage doors, $10 pair; purchase over $15 delivered. 7414 Susquehanna st. PE 4040; after 6 p. m. and Sunday call PE 8082.

PAINT, wallpaper, roofing, shingles. Save 25-50 per ct. on A-1 stock. Economy Paint & Wallpaper Co., 333 Water street. Court 9109.

STEAM heat with gas. Clow Gasteam Heating Co., 302 Wabash Bldg. CO 4949.

PAINTS, turps, below wholesale. Penn Jobbing, 1413 Penn ave. AT 9068.

Household Goods 86

WASHER Repairing, wringer rolls, parts. 6303 Penn av. HI 2040.

$49.50 Singer Electric, like new. Carter's, 131 5th Ave.

FURNITURE (used), large selection; lowest price. Belmar, 741 Penn ave., Wilk.

4-PC. poster walnut bedroom suite, sell one-third original cost. PE 8082.

Musical Instruments 87

$1,200 BABY GRAND, transfer, bal. $315; terms. Drake-Kapphan, 205 Wood st.

Radio & Equipment 88

JENSON RADIO SERVICE.
43 Calhoun Ave. Call Carrick 4441-R.

Automobiles For Sale 94

BUICK—Late 1930, model 30-61, 4-door sedan, in Brewster green finish, driven 9,500 miles; mechanically like new; beautiful appearance, smooth, powerful motor; mounted spare wheels in fender well, trunk rack, tires like new. Call Mr. McConville, Lehigh 8700.

BUICK 1930 sport coupe, finished in tan with red trimmings, 4 brand new tires, motor excellent, wire wheel equipment, $750. Brockway Motor Truck Co., 4123 Liberty ave. Schenley 7400.

CHEVROLET Spt. Coupe, 1930; equipped with wire wheels, rumble seat; tires like new; only $395; terms. Donaldson Motor Co., Inc., 1107 Western ave., North Side.

CHEVROLET Special Sedan, 1931 model, 6 wire wheels, bargain, $575; terms. 1215 Braddock ave., Braddock. Brandywine 0400.

CHEVROLET and other makes, $35 up. FA 1195.

DAVIS Spt. Roadster; bargain, $87.50. 3841 California ave. LI 3022.

DURANT 1932 Sedan, model 619, driven 800 miles; big bargain, $650. 1400 Browning rd. Montrose 7093.

FORD—Late 1930 De Luxe Sedan; low mileage, beautiful appearance, car simonized, new tires, mechanically perfect motor and running gear; bargain, $425; easy terms. Call Lehigh 8700.

FORD 1930 Standard Coupe—Rumble seat; like new; easy terms. Call Brandywine 2400. Ask for Hinks.

FORD—Late 1930 2-door Sedan, perfect motor and running gear; car simonized; all good tires; beautiful appearance and low mileage; $310; easy terms. Call Lehigh 8700.

FORD 2-door Sedan, 1931 Model—Like new; easy terms. Call Brandywine 2400. Ask for Hinks.

FORD—Late 1930 Sport Coupe, in green finish; perfect motor and running gear; car simonized; beautiful appearance; $315; no trade-ins taken; easy terms. Call Lehigh 8700.

FORD 1929 Sport Roadster; bargain, $150; terms. See Mr. White, 519 Water st. Court 5681.

FORD Fordor Sdn., '29 model, $190. S. C. Lewars, 325 Penn ave., Wilk. CH 8938.

FORD '30 Sport Coupe, $365; terms. Dixon Motor, 109 W. Montgomery ave. FA 3620.

'31 FORD Sedan—Low mileage; reas.; cash, terms, trade. Churchill 4368.

FORD '29 Tudor, $225; terms. Dixon Motor, 109 W. Montgomery ave. FA 3620.

HUPP 1931 Sedan, 8 cyl.; absolutely like day it left factory; $850. Elpern Chevrolet Co., 220 W. 8th ave., Homestead. Homestead 2727.

NASH 1930 twin ignition 2-door Sedan, in perfect condition; wonderful bargain at $175 down. J. N. Gregg, Irwin, Pa. Phone Irwin 2119.

NASH 1930 Coupe, wire wheels, $395. Olds Pgh. Co., Beatty at Baum. HI 1201.

OAKLAND Sdn., '28 model, $300. S. C. Lewars, 325 Penn ave., Wilk. CH 8938.

OAKLAND-PONTIAC USED CARS.
C. A. Rehtmeyer, Inc., Craig & Baum blvd.

OLDS Cb., '30 model, $450. S. C. Lewars, 325 Penn ave., Wilk. CH 8938.

Automobiles For Sale 94

MARMON
Best Selection—Best Values

1930 Auburn 125 Spt. Conv. Sedan	$545
1930 Chrysler 77 Sedan	715
1930 Marmon R. Victoria Coupe	465
1929 Buick Standard Sedan	495
1929 Studebaker President 8 Sedan	525
1930 Ford Sport Coupe	295
1928 Olds Sport Cabriolet	285
1928 Hupmobile 8 DeLuxe Sedan	395
1929 Marmon 68 Sedan	395
1928 Buick Standard Coach	295
1931 Marmon 88 Club Sedan	1,565
1930 Ford Roadster	250
1929 Chevrolet Sedan	175

BEST TERMS—TRADES
PGH. MARMON CO.
Center and Negley. Hiland 9000.
Open Evenings—Sundays.

FORD SPECIALS
Ford 2-door coupe and truck; latest models and practically new; used moderately by factory officials; low mileage; terms. Call Mayflower 3200.

OLDS Spt. Cp., late '27 model, $150. S. C. Lewars, 325 Penn ave., Wilk. CH 8938.

PACKARD '29 PHAETON, LIKE NEW. MUST SACRIFICE. HAZEL 4795.

PLYMOUTH—Brand new floating power; party just bought, having lost his position must sell at a sacrifice. Call Jones, Wellington 104 or 1265-R.

PONTIAC '28 Cb., $190. S. C. Lewars, 325 Penn ave., Wilk. CH 8938.

PONTIAC Coupe, 1929, a beautiful blue, steel-draulic brakes; mechanically perfect; $285. Donaldson Motor Co., Inc., 1107 Western ave., N. S.

STUDE. Commander Spt. Coupe, 1930 Special, $595; terms. 3941 California ave. Linden 3022.

STUDE. Pres. '29 Sedan; artillery whls.; bargain, $685. Linden 3022.

WILLYS Kt. 87 Sdn., '30 mod., $490. S. C. Lewars, 325 Penn ave., Wilk. CH 8938.

BEST VALUES IN TOWN.
FRANK D. SAUPP, INC., 5820 Penn Ave.

$10 DELIVERS good closed car—balance monthly; all makes. Dormont Motors, 2873 West Liberty ave., Dormont.

CLEARANCE SALE—Must vacate lot for winter; all our cars perfect. Buyer's Lot, South and Tuber. Everglade 2080.

DON'T WORRY—I'll get your auto license transfer, learner's permit, etc., in 24 hours. Harry Neff, 105 Federal st.

GOOD USED CARS
SAMSON MOTOR CO. 4647 Baum Blvd.

SEE OUR USED CARS
Nash Pittsburgh Motors, 420 N. Craig St.

SEE OUR HUPP MARKED CARS
H. F. GLEASON MOTORS, 5835 Baum blvd.

'32 FEES Auto License. Apply now. RICE & IRWIN, 128 N. HIGHLAND AVE.

THE place to buy air-cooled cars. FRANKLIN CO., 453 North Craig St.

FALL SALE—Big bargains. Linford Motor, Inc., 5124 Liberty ave.

Trucks & Tractors 95

USED truck bargains, all makes and sizes; reconditioned for quick sale and ready for hard work; priced very low. Brockway Motor Truck Co., 4123 Liberty ave. Schenley 7400.

CHEAP
Late 1930 Chevrolet panel truck, low mileage; just overhauled. Call AT 6350.

'29 FORD ½-ton panel, $225. Barnes Motor, Fifth and Hamilton aves. MO 3808.

LARGE selection of good used trucks; choice bargains. 7225 Penn ave.

ALWAYS good used trucks at Saupp's, 5847 Center ave. Hiland 7900.

Automobile Accessories 96

TIRES—New and used, all sizes; balloons, high pressures, clinchers and trucks; new tires below mail order prices; best used tires selection in Pittsburgh, 50 cents and up; wholesale and retail mail order solicited. Harris Tire Shop, 107 Water st., Pittsburgh, Pa.

SLIGHTLY used truck tires, all sizes. Pgh. Tire Ex., 5205 Baum Blvd. MO 3240.

LATE model motors on hand. Bennett Bros., 5100 Center ave. MO 0911.

Wanted, Automobiles 97

LARGE lot in West View Borough, will trade for late model sedan. Write P. O. Box 535, Harmarville, Pa.

WILL pay cash for late model cars. 5800 Baum blvd.

Garage Construction 99

IDEAL BUILT
Garages, all types, with overhead doors, prices reduced. NEW PAYMENT PLAN. Noble & Henderson, McKees Rocks, Pa. Federal 0890.

Dogs, Cats, Etc. 100

BEAUTIFULLY marked pedigreed Boston ter., 2 yrs., also pup; sac. $35. BR 3575.

RABBITS FOR SALE—Chin. Rex, Castor Rex; real bargains. Carrick 0892-R.

Loans on Furniture

CASH LOANS
$10 TO $300 IN 24 HOURS.
You Get the Full Amount of Your Loan in Cash! No Deductions!
From 1 day to almost 2 years to repay if you wish. When dealing with us you control the cost of your loan.
PERSONAL FINANCE CO.
Pittsburgh Offices:
Pgh. Life Bldg., Sixth & Liberty, Formerly American Loan Co.
Law & Finance Bldg., 429 4th Ave., Formerly Beneficial Loan Society.
No. Side Dollar Savings & Trust Bldg.
ALSO OFFICES IN
Braddock, East Liberty, New Kensington, Tarentum, Vandergrift.

Auto Financing

LOANS MONEY
Money Loaned
ON YOUR
Automobile
BRING YOUR TITLE
CONFIDENTIAL.
Automobile Finance Co.,
5526 Penn Ave. Montrose 7600

LOANS ON AUTOS
and trucks; unpaid balances paid off. Money loaned whether your title is clear or not. Monthly payments reduced.
B. F. Stout, 5835 Baum at Euclid.
Open evenings till 10 p. m.
CARS BOUGHT FOR CASH.

Loans on Jewelry

LOANS Diamonds, Watches, Jewelry, Silverware, Musical Instruments, Stocks, Bonds & Guns
AS LOW AS 1%
GALLINGERS
ESTABLISHED 60 YRS.
929 LIBERTY AVE. • ATLANTIC 5207

Legal Notices 107

L. D. SCHMIDT, Attorney-at-Law, 501 Grant Building, Pittsburgh, Pa.

In the District Court of the United States for the Western District of Pennsylvania, No. 15893 in bankruptcy. Joseph J. Kaufman, individually, and as a partner of Kaufman Brothers Paper Company; Louis N. Kaufman, individually, and as a partner of Kaufman Brothers Paper Company; Nathan N. Kaufman, individually, and as a partner of Kaufman Brothers Paper Company, all of Allegheny County, Pennsylvania, bankrupts under the Act of Congress of July 1st, 1898, having applied for a full discharge from all debts provable against their respective estates under said Act, notice is hereby given to all known creditors and other persons in interest, to appear before the said Court at Pittsburgh, in said District, on the 23rd day of November, 1931, at 10:00 o'clock in the forenoon, to show cause, if any they have, why the prayer of the said petitioners should not be granted. J. Wood Clark, Clerk.

BY THE COURT.

CHARLES A. LEWIS, Attorney, Berger Bldg., Pittsburgh, Pa. To Melvin Jones, respondent: Take notice that the subpena and alias subpena in the case of Edna Jones against you for divorce A. V. M. at No. 4131 October Term, 1929, Common Pleas Court of Allegheny County, Pa., has been returned N. E. I. You are required to appear and answer the complaint on or before the first Monday of December, 1931. Robert S. Cain, Sheriff.

BRASLEY, RUBIN, BALTER & COLE, Attorneys-at-Law, Frick Bldg., Pittsburgh, Pa.

In the District Court of the United States for the Western District of Pennsylvania. In the matter of Pittsburgh Iron Folding Bed Company, a corporation, against whom a petition in bankruptcy was filed. No. 16078 in bankruptcy.

ORDER OF COURT.

And now, to-wit, this 31st day of October, 1931, the foregoing petition having been presented in Open Court and upon consideration, it is hereby:

Ordered that a meeting of creditors of the Pittsburgh Iron Folding Bed Company, a corporation, alleged bankrupt, within named, be called and held at the office of Watson B. Adair, Esq., Referee in Bankruptcy, Pittsburgh, Pennsylvania, on the 19th day of November, 1931, at 10:00 o'clock a. m., Eastern Standard Time, for the allowance of claims, for the examination of said alleged bankrupt, for the preservation and conduct of its estate and for the consideration of terms of composition at which meeting the said Referee shall preside. The said Referee shall report to this Court within four days after said meeting, the claims of creditors allowed by him, the action of said creditors upon the offer of composition, his findings and conclusions upon the same, and any other proceedings had before him in said matter, and shall give notice to the creditors at said meeting that the terms of composition, if accepted by the requisite number of creditors, will be presented to the Court for final confirmation on the 23rd day of November, 1931, at 10 o'clock a. m., Eastern Standard Time.

It is further directed that notice of this order shall be given by the Clerk by mailing a copy of the same to each of said creditors and by publishing a copy thereof in the Pittsburgh Sun-Telegraph and in the Pittsburgh Legal Journal as provided by law.

PER CURIAM.
G.

JOHN A. VIROSTEK, Attorney-at-Law, American Bank Bld., Pittsburgh, Pa. In the Court of Common Pleas of Allegheny County, Pa., No. 1960 January Term, 1930. In re Rt. Rev. Hugh C. Boyle, trustee for the Roman Catholic congregation of St. Helen's Church of East Pittsburgh, Pa. Notice is hereby given that the first and final account of Rt. Rev. Hugh C. Boyle, trustee as aforesaid, appointed by the above Court at the number and term aforesaid, was filed in said Court on November 6th, 1931, and that unless exceptions are filed thereto on or before November 30th, 1931, the account may be confirmed and any balance for distribution may be ordered distributed to those entitled to said funds. Rt. Rev. Hugh C. Boyle, Trustee.

LOIS DOWNS McBRIDE, Attorney, 801 American Bank Bldg., Pittsburgh, Pa. To M. Ford Billington, respondent: Take notice that the alias subpena and pluries subpena in the case of Emma White Billington against you for divorce A. V. M., at No. 1368 July Term, 1931, Common Pleas Court of Allegheny County, Pa., has been returned N. E. I. You are required to appear and answer the complaint on or before the first Monday of December, 1931. Robert S. Cain, Sheriff.

TO LELAND LOGAN, respondent: Take notice that the case of John R. Logan, Jr., against you for divorce A. V. M., at No. 1005 October Term, 1931, Common Pleas Court, Allegheny County, Pa., will be tried at the City-County Building, Pittsburgh, Pa., when called, or as soon as is convenient to said Court. C. L. McCabe, Attorney for Libellant, St. Nicholas Building, Pittsburgh, Pa.

LEVY, CRONE & BERGER, Attorneys, fourth floor Law and Finance Bldg., Pittsburgh, Pa. Notice that letters of administration on the estate of Anna Rosenthal, deceased, late of Pittsburgh, Allegheny County, having been granted, all persons indebted to said estate will make payment and those having claims will present them to Delia Rosenthal, Administratrix, 2117 Center avenue, Pittsburgh, Pa.

HARRY V. BAIR, Attorney, Jones Law Bldg., Pittsburgh, Pa. To Ruby S. Rhodes, respondent: Take notice that the subpena and alias subpena in the case of Fern Rhodes against you for divorce A. V. M. at No. 1431 October Term, 1931, Common Pleas Court of Allegheny County, Pa., has been returned N. E. I. You are required to appear and answer the complaint on or before the first Monday of December, 1931. Robert S. Cain, Sheriff.

DANIEL A. MORITZ, Attorney, 212 Peoples Bank Bldg., McKeesport, Pa. Notice that letters of administration on the estate of Maurice M. Beck, deceased, late of Pittsburgh, Allegheny County, having been granted, all persons indebted to said estate will make payment and those having claims will present them to Lena M. Beck, Administratrix, 5729 Darlington road, Pittsburgh, Pa.

JAMES M. McINTYRE, Attorney, 411 Jones Law Bldg. Notice that letters of administration C. T. A. on the estate of W. H. Roberts, deceased, late of Carnegie, Allegheny County, Pa., having been granted, all persons indebted to said estate will make payment and those having claims will present them to Emily Roberts, Administratrix C. T. A., 417 Center ave., Carnegie, Pa.

ROBERT H. LEITCH, Attorney, 1312 Park Bldg. Notice that letters testamentary on the estate of Bruce Atkinson, deceased, late of Avalon Borough, Allegheny County, Pa., having been granted, all persons indebted to said estate will make payment and those having claims will present them to Stella E. Atkinson, Executrix, 331 McKinley ave., Avalon, Pa.

A. R. NEESON, Attorney, 424 Fourth ave. Notice that ancillary letters of administration on the estate of Wm. H. Brown, Jr., deceased, late of Cleveland, O., having been granted, all persons indebted to said estate will make payment and those having claims will present them to W. H. Brown, Ancillary Administrator, 2971 Mattern st., Dormont, Pa.

HERBERT KROCHMAL and SCHULLMAN & HARTER, Attorneys, 704 Grant Bldg. Notice that letters of administration on the estate of Morris Lapidus, deceased, late of Pittsburgh, Allegheny County, having been granted, all persons indebted to said estate will make payment and those having claims will present them to Goldie Lapidus, Administratrix, 242 Meyran avenue, Pittsburgh, Pa.

BRASLEY, RUBIN, BALTER & COLE, Attorneys, 416 Frick Bldg. Notice that letters testamentary on the estate of Amelia Vita (or White), deceased, late of Pittsburgh, Allegheny County, having been granted, all persons indebted to said estate will make payment and those having claims will present them to John Freyvogel, Executor, 3400 Fifth avenue, Pittsburgh, Pa.

JOSEPH A. ROSSI, Attorney, 410 Union Trust Bldg. Notice that letters of administration on the estate of John Charles Flaherty, deceased, late of Pittsburgh, Allegheny County, having been granted, all persons indebted to said estate will make payment and those having claims will present them to Mrs. Mary E. Mader, Administratrix, Box 275, Greensboro, Pa.

E. O. TABOR, Attorney, 413 Union Trust Bldg. Notice that letters testamentary on the estate of Mollie Whittaker, deceased, late of Pittsburgh, Allegheny County, having been granted, all persons indebted to said estate will make payment and those having claims will present them to Raymond Leroy Whittaker, Executor, 14 Wood street, Pittsburgh, Pa.

HALLOCK C. SHERRARD, Attorney, 1301 Union Trust Bldg. Notice that letters of administration on the estate of Frank L. Patterson, deceased, late of Coraopolis, Pa., Allegheny County, having been granted, all persons indebted to said estate will make payment and those having claims will present them to May Boenig, Administratrix, 123 Mill St., Coraopolis, Pa.

MORRIS CANTER, Attorney, 323 Fourth avenue. Notice that letters of administration on the estate of Henry G. Israel, deceased, late of Pittsburgh, Allegheny County, having been granted, all persons indebted to said estate will make payment and those having claims will present them to Mamie Israel, Administratrix, 743 Linden Ave., Pittsburgh, Pa.

STEPHEN STERANCHAK, Attorney, 715 Park Bldg. Notice that letters testamentary on the estate of Anna House or Annie House, deceased, late of North Braddock Borough, Allegheny County, having been granted, all persons indebted to said estate will make payment and those having claims will present them to Pauline Novak and Joseph Petrosky, Executors, North Braddock Borough, Pa.

FRANK F. CANUTI, Attorney, 21 St. Nicholas Bldg. Notice that letters of administration on the estate of Carmine Traficanti, deceased, late of Pittsburgh, Allegheny County, having been granted, all persons indebted to said estate will make payment and those having claims will present them to Carmela Cardamone, Administratrix, 842 Seagirt st., Pittsburgh, Pa.

F. R. KENNEDY, Attorney, 918 Berger Bldg. Notice that letters of administration on the estate of Harold D. Hoffman, deceased, late of Borough of Oakdale, Allegheny County, having been granted, all persons indebted to said estate will make payment and those having claims will present them to George W. Hoffman, Administrator, Oakdale, Pa.

NOTICE that letters testamentary on the estate of George W. Laying, deceased, late of Pittsburgh, Allegheny County, having been granted, all persons indebted to said estate will make payment and those having claims will present them to Annie A. McIlroy, Executrix, 5437 Coral street, Pittsburgh, Pa.

Official, Pittsburgh 111

NOTICE is hereby given that the following Ordinance was introduced in the Council of the City of Pittsburgh on November 2, 1931, pursuant to the provisions of the several Acts of Assembly, authorizing said City, without petition of property owners, to open, widen, straighten, extend, vacate, grade, pave, curb, macadamize and otherwise improve streets and alleys or parts thereof, within its limits, viz:

BILL NO. 4650.

AN ORDINANCE—Widening Wilkins Avenue in the Fourteenth Ward of the City of Pittsburgh at the intersection of Wightman street, and providing that the costs, damages and expenses occasioned thereby be assessed against and collected from properties benefited thereby.

SECTION 1. Be it ordained and enacted by the City of Pittsburgh, in Council assembled, and it is hereby ordained and enacted by the authority of the same, that Wilkins avenue, in the Fourteenth Ward of the City of Pittsburgh, at the intersection of Wightman street, be and the same is hereby widened to a variable width by taking for public use for highway purposes the following described property, to-wit:

Beginning at the intersection of the present northerly line of Wilkins avenue and the easterly line of Wightman street; thence extending along the easterly line of Wightman street north 1 degree 5 minutes west 5.23 feet to a point; thence eastwardly by the arc of a circle deflecting to the left with a radius of 200 feet, a central angle of 17 degrees 2 minutes and a chord bearing south 76 degrees 18 minutes east for an arc distance of 59.46 feet to a point of tangent on the northerly line of Wilkins avenue; thence along the present northerly line of Wilkins avenue north 84 degrees 49 minutes west 51.54 feet to an angle in the same; thence continuing along the same north 50 degrees 55 minutes west 7.40 feet to the place of beginning.

SECTION 2. The Department of Public Works is hereby authorized and directed to cause said Wilkins avenue, in the Fourteenth Ward of the City of Pittsburgh, at the intersection of Wightman street, to be widened in conformity with the provisions of Section 1 of this Ordinance.

SECTION 3. The costs, damages and expenses occasioned thereby and the benefits to pay the same shall be assessed against and collected from properties benefited thereby in accordance with the provisions of the Acts of Assembly of the Commonwealth of Pennsylvania relating thereto and regulating the same.

SECTION 4. That any Ordinance or part of Ordinance conflicting with the provisions of this Ordinance, be and the same is hereby repealed, so far as the same affects this Ordinance.

NOTICE is hereby given that the following Ordinance was introduced in the Council of the City of Pittsburgh on November 2, 1931, pursuant to the provisions of the several Acts of Assembly, authorizing said City, without petition of property owners, to open, widen, straighten, extend, vacate, grade, pave, curb, macadamize and otherwise improve streets and alleys or parts thereof, within its limits, viz:

BILL NO. 4652.

AN ORDINANCE—Widening an unnamed street in the Twenty-seventh Ward of the City of Pittsburgh, from the northerly line of the J. R. Sloane Plan of Lots to the northerly line of the A. F. Schwerd Plan of Lots, as laid out in the A. F. Schwerd Plan of Lots, with the westerly line of the street parallel to and 120 feet west of the westerly line of McClure Avenue and providing that the costs, damages and expenses occasioned thereby be assessed against and collected from properties benefited thereby.

SECTION 1. Be it ordained and enacted by the City of Pittsburgh, in Council assembled, and it is hereby ordained and enacted by the authority of the same, That an unnamed street, in the Twenty-seventh Ward of the City of Pittsburgh, from the northerly line of the J. R. Sloane Plan of Lots, of record in the Recorder's Office of Allegheny County, in Plan Book, Vol. 21, page 18, to the northerly line of the A. F. Schwerd Plan of Lots of record in the Recorder's Office of Allegheny County in Plan Book, Vol. 26, page 192, as laid out in the said A. F. Schwerd Plan of Lots with the westerly line of the street parallel to and 120 feet west of the westerly line of McClure avenue, be and the same is hereby widened to a uniform width of 22.1 feet, so that the street as widened shall lie within the following described lines, to-wit:

The westerly line shall coincide with the westerly line of the street as laid out in the said A. F. Schwerd Plan of Lots, the same being parallel to and at a perpendicular distance of 120 feet west of the westerly line of McClure avenue.

The easterly line shall be parallel to and at a perpendicular distance of 22.1 feet east of the above described westerly line.

SECTION 2. The Department of Public Works is hereby authorized and directed to cause said Unnamed street, in the Twenty-seventh Ward of the City of Pittsburgh, from the northerly line of the J. R. Sloane Plan of Lots to the northerly line of the A. F. Schwerd Plan of Lots, as laid out in the A. F. Schwerd Plan of Lots with the westerly line of the street parallel to and 120 feet west of the westerly line of McClure avenue, to be widened in conformity with the provisions of Section 1 of this ordinance.

SECTION 3. The costs, damages and expenses occasioned thereby and the benefits to pay the same shall be assessed against and collected from properties benefited thereby in accordance with the provisions of the Acts of Assembly of the Commonwealth of Pennsylvania relating thereto and regulating the same.

SECTION 4. That any Ordinance or part of Ordinance conflicting with the provisions of this Ordinance, be and the same is hereby repealed, so far as the same affects this Ordinance.

IN the Court of Common Pleas of Allegheny County, No. 3343, October Term, 1931, Docket "C."

In re petition of the City of Pittsburgh for the appointment of Viewers to ascertain the costs, damages and expenses, and assess the benefits arising from the widening of Bardella street, at Oswin street, including all damages due to the grade at which said highway is to be widened. Twentieth Ward.

Notice is hereby given to all parties in interest that the undersigned Viewers, duly appointed by the court in the foregoing matter, have prepared a schedule showing the damages, costs and expenses ascertained and allowed, and the benefits assessed for the foregoing improvement, and that said Viewers will meet and exhibit the same at their office, Eighth floor, City-County Building, Grant street, Pittsburgh, on the 19th day of November, A. D. 1931, at 9:30 o'clock a. m., eastern standard time, and will then and there fix a time for hearing all exceptions and evidence thereon.

E. E. SMITH,
R. M. KOPP,
F. S. HALLER,
Viewers.

November 7, 1931.

IN the Court of Common Pleas of Allegheny County, No. 3341, October Term, 1931, Docket "A."

In re petition of the City of Pittsburgh for the appointment of Viewers to ascertain the costs, damages and expenses, and assess the benefits arising from the vacating of Castor street, from Adrian street to Independence street. Twentieth Ward.

Notice is hereby given to all parties in interest that the undersigned Viewers, duly appointed by the court in the foregoing matter, have prepared a schedule showing the damages, costs and expenses ascertained and allowed and the benefits assessed for the foregoing improvement, and that said Viewers will meet and exhibit the same at their office, Eighth floor, City-County Building, Grant street, Pittsburgh, on the 19th day of November, A. D. 1931, at 9:30 o'clock a. m., eastern standard time, and will then and there fix a time for hearing all exceptions and evidence thereon.

E. E. SMITH,
R. M. KOPP,
F. S. HALLER,
Viewers.

November 7, 1931.

IN the Court of Common Pleas of Allegheny County, No. 3342, October Term, 1931, Docket "D."

In re petition of the City of Pittsburgh for the appointment of Viewers to ascertain the costs, damages and expenses, and assess the benefits arising from the vacating of Journal street, from Independence street to the westerly line of an Unnamed 20-foot street. Twentieth Ward.

Notice is hereby given to all parties in interest that the undersigned Viewers, duly appointed by the court in the foregoing matter, have prepared a schedule showing the damages, costs and expenses ascertained and allowed and the benefits assessed for the foregoing improvement, and that said Viewers will meet and exhibit the same at their office, Eighth floor, City-County Building, Grant street, Pittsburgh, on the 19th day of November, A. D. 1931, at 9:30 o'clock a. m., eastern standard time, and will then and there fix a time for hearing all exceptions and evidence thereon.

E. E. SMITH,
R. M. KOPP,
F. S. HALLER,
Viewers.

November 7, 1931.

IN the Court of Common Pleas of Allegheny County, No. 3339, October Term, 1931, Docket "C."

In re petition of the City of Pittsburgh for the appointment of Viewers to ascertain the costs, damages and expenses, and assess the benefits arising from the construction of a sewer on the roadway and west sidewalk of Wenzell avenue and Tole street, from a point about 15 feet north of Nesid avenue to sewer on Tole street west of Wenzell avenue. Nineteenth Ward.

Notice is hereby given to all parties in interest that the undersigned Viewers, duly appointed by the Court in the foregoing matter, have prepared a schedule showing the damages, costs and expenses ascertained and allowed and the benefits assessed for the foregoing improvements, and that said Viewers will meet and exhibit the same at their office, Eighth floor, City-County Building, Grant street, Pittsburgh, on the 19th day of November, A. D. 1931, at 9:30 o'clock a. m., eastern standard time, and will then and there fix a time for hearing all exceptions and evidence thereon.

E. E. SMITH,
R. M. KOPP,
F. S. HALLER,
Viewers.

November 7, 1931.

IN the Court of Common Pleas of Allegheny County, No. 3338, October term, 1931, Docket "B."

In re petition of the City of Pittsburgh for the appointment of Viewers to ascertain the costs, damages and expenses, and assess the benefits arising from the change of grade, grading, paving and curbing of Climax street, from Arlington avenue to Amanda street. Eighteenth Ward.

Notice is hereby given to all parties in interest that the undersigned Viewers, duly appointed by the court in the foregoing matter, have prepared a schedule showing the damages, costs and expenses ascertained and allowed, and the benefits assessed for the foregoing improvement, and that said Viewers will meet and exhibit the same at their office, Eighth floor, City-County Building, Grant street, Pittsburgh, on the 19th day of November, A. D. 1931, at 9:30 o'clock a. m., eastern standard time, and will then and there fix a time for hearing all exceptions and evidence thereon.

E. E. SMITH,
R. M. KOPP,
F. S. HALLER,
Viewers.

November 7th, 1931.

IN the Court of Common Pleas of Allegheny County, No. 3349, October term, 1931, Docket "A."

In re petition of the City of Pittsburgh for the appointment of Viewers to ascertain the costs, damages and expenses, and assess the benefits arising from the change of grade, grading, regrading, paving, repaving, curbing, recurbing and otherwise improving of the Boulevard of the Allies (that portion formerly known as Maurice street) from Forbes street to the north line of the Boulevard of the Allies. Fourth Ward.

Notice is hereby given to all parties in interest that the undersigned Viewers, duly appointed by the court in the foregoing matter, have prepared a schedule showing the damages, costs and expenses ascertained and allowed, and the benefits assessed for the foregoing improvement, and that said Viewers will meet and exhibit the same at their office, Eighth floor, City-County Building, Grant street, Pittsburgh, on the 20th day of November, A. D. 1931, at 9:30 o'clock a. m., eastern standard time, and will then and there fix a time for hearing all exceptions and evidence thereon.

J. G. SILVEUS,
C. W. REAMER,
S. A. MERKEL,
Viewers.

November 7th, 1931.

IN the Court of Common Pleas of Allegheny County, No. 1088, January Term, 1932, Docket "D."

In re petition of the City of Pittsburgh for the appointment of Viewers to ascertain the costs, damages and expenses, and assess the benefit arising from the construction of a sewer on the south sidewalk of Hillview street, from a point about 260 feet west of Sawmill Run boulevard to sewer on the south sidewalk of Hillview street west of Sawmill Run boulevard. Thirty-second Ward.

The undersigned having been appointed by the Court of Common Pleas, Viewers in the foregoing matter, hereby give notice that they will, on the 18th day of November, A. D. 1931, at 11:30 o'clock a. m., eastern standard time, meet on the line of said improvement, at corner of Hillview street and Sawmill Run boulevard, proceeding thence over the line of said improvement, viewing the same, and the premises affected thereby.

J. G. SILVEUS,
C. W. REAMER,
S. A. MERKEL,
Viewers.

November 7, 1931.

IN the Court of Common Pleas of Allegheny County, No. 1087, January Term, 1932, Docket "C."

In re petition of the City of Pittsburgh for the appointment of Viewers, to ascertain the costs, damages and expenses, and assess the benefit arising from the construction of a sewer on Wiser street and Landay street, from a point about 115 feet south of Chaum street to sewer on Evergreen Plank road with branch sewer on Arbeson street. Twenty-sixth Ward.

The undersigned having been appointed by the Court of Common Pleas, Viewers in the foregoing matter, hereby give notice that they will, on the 16th day of November, A. D. 1931, at 11:00 o'clock a. m., eastern standard time, meet on the line of said improvement, at corner of Landay street and Evergreen Plank road, proceeding thence over the line of said improvement, viewing the same, and the premises affected thereby.

J. G. SILVEUS,
C. W. REAMER,
S. A. MERKEL,
Viewers.

November 7, 1931.

IN the Court of Common Pleas of Allegheny County, No. 1086, January Term, 1932, Docket "B."

In re petition of the City of Pittsburgh for the appointment of Viewers, to ascertain the costs, damages and expenses, and assess the benefit arising from the construction of a sewer on Bisente street, from a point about 100 feet west of Rockledge street to sewer on Rockledge street. Twenty-sixth Ward.

The undersigned having been appointed by the Court of Common Pleas, Viewers in the foregoing matter, hereby give notice that they will, on the 16th day of November, A. D. 1931, at 10:45 o'clock a. m., eastern standard time, meet on the line of the said improvement, at corner of Bisente street and Rockledge street, proceeding thence over the line of said improvement, viewing the same, and the premises affected thereby.

J. G. SILVEUS,
C. W. REAMER,
S. A. MERKEL,
Viewers.

November 7, 1931.

IN the Court of Common Pleas of Allegheny County, No. 1085, January Term, 1932, Docket "A."

In re petition of the City of Pittsburgh for the appointment of Viewers, to ascertain the costs and expenses, and assess the benefit arising from the grading, paving and curbing of Bader street, from Damas street to the south line of Bader street. Twenty-fourth Ward.

The undersigned having been appointed by the Court of Common Pleas, Viewers in the foregoing matter, hereby give notice that they will, on the 14th day of November, A. D. 1931, at 10:30 o'clock a. m., eastern standard time, meet on the line of the said improvement, at corner of Bader and Damas streets, proceeding thence over the line of said improvement, viewing the same, and the premises affected thereby.

J. G. SILVEUS,
C. W. REAMER,
S. A. MERKEL,
Viewers.

November 7, 1931.

IN the Court of Common Pleas of Allegheny County, No. 1084, January Term, 1932, Docket "D."

In re petition of the City of Pittsburgh for the appointment of Viewers, to ascertain the costs, damages and expenses, and assess the benefit arising from the change of grade, grading, paving and curbing of Hallman street, from Marchand street to Aurelia street. Seventh Ward.

The undersigned having been appointed by the Court of Common Pleas, Viewers in the foregoing matter, hereby give notice that they will, on the 16th day of November, A. D. 1931, at 10:15 o'clock a. m., eastern standard time, meet on the line of the said improvement, at corner of Hallman street and Marchand street, proceeding thence over the line of said improvement, viewing the same, and the premises affected thereby.

J. G. SILVEUS,
C. W. REAMER,
S. A. MERKEL,
Viewers.

November 7, 1931.

IN the Court of Common Pleas of Allegheny County, No. 1083, January Term, 1932, Docket "C."

In re petition of the City of Pittsburgh for the appointment of Viewers, to ascertain the costs, damages and expenses, and assess the benefit arising from the grading, regrading, paving, repaving, curbing, recurbing and otherwise improving of Bennett street, from a point 81 feet west of Oakwood street eastwardly to Frankstown avenue, and Oakwood street, to ascertain the damages arising from the change of grade of, grading, repaving and recurbing of Tioga street, from Frankstown avenue to Brushton street. Thirteenth Ward.

The undersigned having been appointed by the Court of Common Pleas, Viewers in the foregoing matter, hereby give notice that they will, on the 14th day of November, A. D. 1931, at 10:00 o'clock a. m., eastern standard time, meet on the line of the said improvement, at corner of Bennett street and Oakwood street, proceeding thence over the line of said improvement, viewing the same, and the premises affected thereby.

J. G. SILVEUS,
C. W. REAMER,
S. A. MERKEL,
Viewers.

November 7, 1931.

IN the Court of Common Pleas of Allegheny County, No. 3348, October Term, 1931, Docket "D."

In re petition of the City of Pittsburgh for the appointment of Viewers to ascertain the costs, damages and expenses, and assess the benefits arising from the widening of Frankstown avenue, from a point 17.16 feet west of Tyson street to a point 160.42 feet west of Tyson street, including all damages due to the grade at which said highway is to be widened. Thirteenth Ward.

Notice is hereby given to all parties in interest that the undersigned Viewers, duly appointed by the court in the foregoing matter, have prepared a schedule showing the damages, costs and expenses ascertained and allowed, and the benefits assessed for the foregoing improvement, and that said Viewers will meet and exhibit the same at their office, Eighth floor, City-County Building, Grant street, Pittsburgh, on the 19th day of November, A. D. 1931, at 9:30 o'clock a. m., eastern standard time, and will then and there fix a time for hearing all exceptions and evidence thereon.

J. G. SILVEUS,
C. W. REAMER,
S. A. MERKEL,
Viewers.

November 7, 1931.

IN the Court of Common Pleas of Allegheny County, No. 3347, October Term, 1931, Docket "C."

In re petition of the City of Pittsburgh for the appointment of Viewers to ascertain the costs, damages and expenses, and assess the benefits arising from the change of grade, grading, paving and curbing of Guthrie street, from South Braddock avenue to Savannah street. Fourteenth Ward.

Notice is hereby given to all parties in interest that the undersigned Viewers, duly appointed by the court in the foregoing matter, have prepared a schedule showing the damages, costs and expenses ascertained and allowed, and the benefits assessed for the foregoing improvement, and that said Viewers will meet and exhibit the same at their office, Eighth floor, City-County Building, Grant street, Pittsburgh, on the 19th day of November, A. D. 1931, at 9:30 o'clock a. m., eastern standard time, and will then and there fix a time for hearing all exceptions and evidence thereon.

J. G. SILVEUS,
C. W. REAMER,
S. A. MERKEL,
Viewers.

November 7, 1931.

IN the Court of Common Pleas of Allegheny County, No. 3346, October Term, 1931, Docket "B."

In re petition of the City of Pittsburgh for the appointment of Viewers to ascertain the costs, damages and expenses, and assess the benefits arising from the change of grade, grading, paving and curbing of Annetta way, from Fair Oaks street to Wightman street. Fourteenth Ward.

Notice is hereby given to all parties in interest that the undersigned Viewers, duly appointed by the court in the foregoing matter, have prepared a schedule showing the damages, costs and expenses ascertained and allowed, and the benefits assessed for the foregoing improvement, and that said Viewers will meet and exhibit the same at their office, Eighth floor, City-County Building, Grant street, Pittsburgh, on the 19th day of November, A. D. 1931, at 9:30 o'clock a. m., eastern standard time, and will then and there fix a time for hearing all exceptions and evidence thereon.

J. G. SILVEUS,
C. W. REAMER,
S. A. MERKEL,
Viewers.

November 7, 1931.

IN the Court of Common Pleas of Allegheny County, No. 3345, October Term, 1931, Docket "A."

In re petition of the City of Pittsburgh for the appointment of Viewers to ascertain the costs, damages and expenses, and assess the benefits arising from the opening of Gregor way, from the west line of Robinson Brothers Plan of Lots to the east line of the W. A. Herron Plan of Lots, including all damages due to the grade at which said highway is to be opened. Fifth Ward.

Notice is hereby given to all parties in interest that the undersigned Viewers, duly appointed by the court in the foregoing matter, have prepared a schedule showing the damages, costs and expenses ascertained and allowed, and the benefits assessed for the foregoing improvement, and that said Viewers will meet and exhibit the same at their office, Eighth floor, City-County Building, Grant street, Pittsburgh, on the 19th day of November, A. D. 1931, at 9:30 o'clock a. m., eastern standard time, and will then and there fix a time for hearing all exceptions and evidence thereon.

J. G. SILVEUS,
C. W. REAMER,
S. A. MERKEL,
Viewers.

November 7, 1931.

IN the Court of Common Pleas of Allegheny County, No. 3344, October Term, 1931, Docket "D."

In re petition of the City of Pittsburgh for the appointment of Viewers, to ascertain the costs, damages and expenses, and assess the benefit arising from the change of grade, grading and paving of Kalorama way, from Maud street to Faiux avenue. Twenty-seventh Ward.

Notice is hereby given to all parties in interest that the undersigned Viewers, duly appointed by the court in the foregoing matter, have prepared a schedule showing the damages, costs and expenses ascertained and allowed, and the benefits assessed for the foregoing improvement, and that said Viewers will meet and exhibit the same at their office, Eighth floor, City-County Building, Grant street, Pittsburgh, on the 19th day of November, A. D. 1931, at 9:30 o'clock a. m., eastern standard time, and will then and there fix a time for hearing all exceptions and evidence thereon.

J. G. SILVEUS,
C. W. REAMER,
S. A. MERKEL,
Viewers.

November 7, 1931.

THE LOVE TRAP -:- Story of a Girl's Struggle For Love and Happiness -:- By ROBERT TERRY SHANNON

(Continued from Yesterday.)

Mary's Plan With Traitorous Henchman of Landers Is Successful

CHAPTER XV.

Bat began preening himself. The attention he was drawing from Mary flattered him, despite her upbraiding. She was different—a higher type than the girls of his own circle. The bit of boasting he had permitted himself expanded his ego and he tried to look important. For Mary's daring gamble, his attitude was perfect.

"You needn't be worried because I'm keeping an eye on you," he stated grandly, out of the corner of his mouth. "In a way, I'm a protection to you."

"I'd be a lot safer without your protection—or Landers' protection either."

"It ain't so bad to have me following you, Miss Kennedy. If anybody says anything to you just call me and I'll bust him."

"Are those your orders?"

"No, it's just my own idea to bust anybody that bothers you."

"Well, it makes me nervous having you tagging around after me and I wish you'd quit it."

"I'm afraid it can't be helped, Miss Kennedy. For your own good. I'm sticking right behind you wherever you go—but you know that without me telling you."

Mary seemed to hesitate, as though in doubt as to her destination. "Well there's no sense in going home now because I haven't got anything to do up there," she said. "If I was to go to a movie, I suppose you'd trail me right inside."

"Sure."

A BRAGGART

She turned and started walking back to Broadway. She noted with ironic satisfaction that he fell in beside her. It was more to his fancy to walk with a pretty girl than to follow her like a dog. Her contempt rankled him, and he started talking rapidly.

"It might look to you like I'm doing a sneaky piece of work, but I couldn't turn Buck down. He sort of depends on me in everything he does—all his big deals. I'm his confidential adviser, in a way. Most of the time, he won't make a move unless I put the okay on it. Sometimes he pretends to act like I was only one of the hired hands, but that's just to throw people off the track, understand?"

She refused to feed his egotism. It was beginning to be clear that he was a fool as well as a braggart. And a liar, too—but she meant to winnow his conversation in search of the precious grains of truth.

"Rubbish! Mr. Landers doesn't tell you any of his business. What do you know about me, or Steve Moore?"

Bat threw out his chest like a pigeon. "Why, Miss Kennedy, don't you give me no credit, at all? I know the whole works—in fact, I planned it."

"Yes, you did!"

"It's a fact. I said to Buck, 'Just you keep a close eye on the girl, Buck, and everything else will be all right.' He was tickled to death with my advice, too."

"And I suppose you know where Steve is right now?" she baited him, seeringly.

"Certainly I do."

"Well, where is he?"

CONTINUES EFFORT

Bat closed one eye mysteriously. "I'm not at liberty to say. I could say—but I won't."

She tossed her head in disbelief. "Just as I thought—you're bluffing. You haven't the faintest idea where Steve is."

"I could lay my hands on him in 15 minutes," he stated profoundedly.

"Well, if you could, you wouldn't dare," she said deliberately. "You'd be too afraid of Buck Landers. What do you want to kid me for? You know you wouldn't have the nerve to tell the real truth to a girl like me. That's why Buck is your boss—because he's got more nerve."

"Is that so?" Bat demanded in a leisurely voice—but there was a stung look on his face. "Well, I don't tell everything I know."

"I don't believe you know anything about Buck's affairs."

"You'd be surprised."

What he needed, she realized, was something more to loosen his tongue. He liked to talk—he probably had the all-important information—but it would have to be dragged out of him. Yet she had made a beginning—the flood gates, she felt, had begun to give way. Somewhere in the vast scheme of things was a method, a device, to draw out the turgid current of information that he held back.

Mary felt like steel. At any risk, she had to keep Bat with her. Undoubtedly he knew something—but how much?

With guarded eyes she tried to read his face. It was incredible, but he did not even suspect that she was trying to draw him out. He was the elemental male, fatuous in conceit and stupidity. Women were smarter.

"I'm not going home now—it's too early," said Mary. "I think I'll go to a movie."

"Suits me," Bat declared boldly.

A PERFECT OPENING

But a movie, Mary decided immediately, would not serve her purpose best. It was necessary that she find a place where she could talk undisturbed with him. It was her only chance. A flash of wisdom came to help her—liquor. Yes, that was it. If he ever got to drinking his loquacious vanity might reveal all he knew. But there was another consideration—he might prove dangerous. Men of his kind were not conspicuous for their chivalry. The thought of the automatic pistol concealed in the hand bag she was carrying brought her a little tremor of confidence. But it was no time to hang back because of small perils.

"No, I'm not going to a movie," she said aloud, but not directly addressing Bat. "It's almost time for lunch. Is there a good place to eat around here, do you know?"

"There's a chop house on the next street where they got real beer."

"Is it a good place?"

"I eat there all the time, myself. It might be a little tough for a girl like you, Miss Kennedy—but the beer sure is real."

It was a perfect opening for her purpose. She affected a little hesitation. "Well, I think I'll go around there and have lunch, but maybe I hadn't better go in there alone—if it is a tough place."

He rose to the bait slowly, but surely. "I guess maybe Buck wouldn't get sore if—I might take you in and sit down with you. Matter of protection. They know me in there. I guess there wouldn't be any harm in that, would there?"

THUG FEELS IMPORTANT

Mary found herself in a narrow basement restaurant where there were small tables covered with redcheckered cloths. A few hardlooking people were eating—they were nightbirds and this was their breakfast hour. Two or three girls, apparently from a chorus, sat in a corner and smoked while they ate. A fat man, the proprietor, conducted her and Bat to a side table.

"Beer for you?" Bat asked her, as she studied the man.

"Yes, thank you."

"Make it two," he said to the waiter.

"You needn't take beer just because I did," Mary told Bat. "If you want Scotch, go ahead and order it."

She spoke negligently. Whisky, she knew, was a quicker intoxicant than beer.

"What makes you think I like Scotch better?" Bat asked.

"Oh, I don't know—Mr. Landers seems to like Scotch, and I thought, naturally, you would too."

There was subtlety in this that put Bat on his mettle. He tried to look casual and important at the same time.

"Yeah, me and Buck usually takes Scotch. Cancel that order and make mine Scotch."

"Yes, sir," said the waiter.

Mary said nothing. She was not hungry, but she made a valiant pretense of eating. The beer at her plate was strong and bitter; she disliked it, but managed to drink half a glass. Bat ordered a second highball, and a third. Color began to rise in his pasty face.

"I guess this would hand the bunch a kick—me planted here, eating and drinking with Buck's sweetie," he beamed over the table. "Tell me something, girlie—I ain't a bad guy, am I? You like me as well as you do Buck, don't you?"

FLATTERS HIM

Mary collected all of her determination—it burned like a fierce flame in the center of her being. Now, if ever, she had to act her part.

"I like you a whole lot better than I do Buck," she said. "I think it's a shame the way he treats you. He ought to be taking orders from you—if you want my opinion."

For an intense instant she hung in suspense, while she studied his crooked face, to see if he was going to fall for this brazen flattery. He put a paw across the table and dropped it upon the back of her small, soft hand. With a shiver, she allowed the contact to remain for a moment and then, releasing her hand, she stretched it idly across the table.

"Give me a cigaret, will you?" she said, struggling to control the nervousness in her voice.

"Why certainly!" Bat said, extending a pack across the table.

If he didn't try to pet, she knew she could see it through. But the pressure of his hand on hers had given her a vile sensation, had momentarily confused her cunning. Fortunately, his conceit at the moment was greater than his sensuality; his gesture toward Mary had been half-mechanical.

"Oh, Buck's all right, I guess," Bat said with elaborate condescension.

But Mary was out to arouse his sense of injustice. "I thought you were a smarter man than that, Bat. Why, he talks to you like a servant—like a dog."

"It's just his way," Bat protested, but his voice was surly.

Mary laughed. "If he treats you that way to your face—what do you suppose he says about you behind your back?"

He rapped with his knuckles on the table for the waiter. "Bring me another Scotch. Well, what does he say about me behind my back?"

LOCATES STEVE

"I hate to tell you," Mary said. "It might hurt your feelings."

"That's gratitude!"

"Oh, well, you like it. You eat out of his hand, and as long as you keep on being that big a fool, Buck will keep on using you for a rummy."

The waiter put a bottle beside Bat. He poured himself a straight drink, and swallowed it at one tilt. Then he poured another and sat looking at it. His face appeared more crooked than ever. Before he spoke again, he lifted the glass to his slant-mouth and drained it.

"I'll show him," Bat said. His face was a repellent, sallow mask. "I'll show him something, too. To hell with Landers! Come on—let's get out of here."

He was half drunk. It certainly looked as though she was beginning to win.

"Let's go and see Steve," she said, tensely persuasive.

"You wanna see Steve?" he questioned thickly, screwing up his eyebrows.

"Sure—unless you're afraid to take me to him."

"I ain't afraid of nothing. Nobody ain't gonna office-boy me around, and make me like it."

They left the chop house and, as soon as they reached the pavement, Mary walked to the curb with him and stopped. "Shall we get a taxi, Bat?"

"Yeah. I don't feel like walking around."

They halted a machine, and Bat mumbled an address to the driver. He sat silently beside Mary while they drove, his face smug with malicious satisfaction. He spoke aloud once to himself: "Let him boss some other guy around like a bum!"

They got out and he paid the driver with some small change. It was a shabby neighborhood.

"We'll walk a ways," Bat said stolidly. "Just walk along quiet."

They crossed another street and, at the intersection, Mary glanced up at the street signs and fixed the location definitely in her mind. Bat stopped in front of a cigar store, and lit a cigaret.

"This is as far as we go," he said. "Look across the street"—follow the houses down with your eye, till you come to that one there on the corner. See it?"

"Yes."

"That's it. It's a walk-up. You go up two flights, and back down the hall to the last door on the right. It's a flat. That's where your boy friend is."

Mary was trembling all over. "Is he all right, Bat—they haven't hurt him, have they?"

"No, they just tapped him on the head. You wrap a soft rag around the slug and it just stuns 'em, if you don't hit too hard. The boys know how."

"Is he there alone, or is somebody watching him?"

"Probably somebody is with him—how the hell should I know? But listen—I'm going to duck away from the neighborhood right now. You can do what you please. All I ask is, don't ever tip me off to Landers if anything happens. The big stiff! Well, he'll think twice again before he pans me to people, and treats me like a dirty dog. I said I'd show him, and I did. What little dough I ever got out of him never bought me any limousines."

He was beginning to move away. Mary was not loath to see him go. From now on he would be of no service. He had betrayed his chief because he had been drinking and, second, because he was a traitor at heart. But he typified the weakness of Landers. In his shady work, Buck, of necessity, had to depend upon men like Bat. Always, the lowliest henchmen had the power and, frequently, the motive to doublecross him.

"I got a chance to ride alcohol out of Philadelphia, and I'm going to take it," Bat said, boastfully. "I'm through with this town and this bunch around here. So long, kid, and I hope you put it all over that big stuffed shirt up at the Metropolis."

He went away from her, his lopsided walk keeping him close to buildings, as though he sought to avoid attention. Mary went into the tobacco store and bought a pack of cigarets. She did not smoke, as a rule, but she, too, wanted to get out of sight for a moment. When she reappeared, she was in the grasp of impatient eagerness that overwhelmed common sense.

At the back of her mind a feeble impulse of caution prompted her to find a policeman—to have him accompany her. But she had been pent up too long for such sensible procedure. An ecstacy, a wild exultation of haste burned and addled her mind. Steve was alive, was waiting for her! Her heart was beating furiously at the thought. She couldn't keep from trembling, and the throbbing engine in her breast drove her forward heedless of any danger. Everything was all right now—Steve was safe! Nobody could keep her from him—not even an army. She crossed the street and sped toward the house on the corner, her eyes glistening with excitement.

(To Be Continued Monday.)

(Copyright, 1931, King Features Syndicate, Inc.)

"Tell me something, girlie—I ain't a bad guy, am I?" he asked.

"That one on the corner," he explained.

What Has Gone Before

Pretty Mary Kennedy breaks her engagement to elderly Buck Landers, wealthy sports promoter, when she falls in love with his young ward, Steve Ward. Landers tries to force Mary to marry him by kidnaping Steve and threatening him, unless she does. He gives Mary 24 hours to decide. She enlists the aid of Carlotta, Landers' former sweetheart, who suggests that a flirtation with Bat may reveal Steve's whereabouts. Carlotta and Mary go to see Landers and Carlotta warns him against the kidnaping.

NOW GO ON WITH THE STORY

THIMBLE THEATER — Now Showing—"Might Makes Right" — **By Segar**

POPEYE—IT'S LUCKY WE FOUND THAT COUNTERFEITER—THE FIVE BILLION PEZOZEES WE TOOK FROM HIM WILL PUT THE GOVERNMENT ON ITS FEET
BUT THIS IS COUNTERFEIT—YOU'D GET ARRESTED IF YOU TRIED TO PASS IT
DON'T BE SILLY—YOU CAN'T ARREST A KING
WATCH ME—I'LL SHOW YOU A TRICK
I, BLOZO THE THIRD—KING OF ALL NAZILIA, DO HEREBY PRONOUNCE THIS MONEY PASSABLE—IT SHALL BE ACCEPTABLE IN EXCHANGE FOR BEANS, PEAS SWEET POTATOES SPINACH, ETC.—I PRONOUNCE THESE PEZOZEES GENUINE—PHOOEY! PHOOEY! PHOOEY! I HAVE SPOKEN!
BLOW ME DOWN!!

POLLY AND HER PALS — Every Woman for Herself — **By Sterrett**

WHAT ARE YOU LOOKING FOR, PA?
I BRANG HOME A PAIR OF EAR MUFFS T' DROWN OUT ANGEL'S PIANO PRACTISIN'!
PLINK PLUNK PLANK
PLINK PLINK
PLINK! PLANK!

THE NEBBS — Just a Big Man — **By Hess**

WELL, HOW IS IT BREAKING FOR YOU, MISS DANFORD
JUST FAIR—BUT IT WILL COME ALONG ALL RIGHT—I CAN'T HELP GETTING ALONG—THANKS TO YOU
DON'T THANK ME—I HAVEN'T DONE ANYTHING
THAT'S JUST LIKE YOU BIG MEN—YOU DO EVERYTHING SO GRACIOUSLY—YOU CAME TO THIS BENIGHTED HAMLET AND MADE IT WORLD RENOWNED—YOU JUST GO AND DO THINGS—A BARRIER IS ONLY A HURDLE FOR YOU
THERE'S A SMART GAL—SHE KNOWS TALENT WHEN SHE MEETS IT—I WISH SHED TELL THAT TO MY WIFE—FANNY THINKS I'VE GOT A FOUR-LEAF CLOVER IN MY BUTTONHOLE A RABBIT'S FOOT IN MY POCKET AND A HORSESHOE OVER MY DOOR—THAT IT'S JUST LUCK, THAT'S ALL!

TIM TYLER'S LUCK — Company's Coming! — **By Lym Young**

THEY'RE JEWELS, SPUD! JEWELS!! DON'T YOU UNDERSTAND? JEWELS!!
PHONIES!
WHAT? TAKE THOSE PHONIES BACK WITH US? NOTHIN' DOIN'! IF THEY WERE ANY GOOD DO YOU THINK PEOPLE WOULD LET 'EM LIE AROUND LOOSE?
BUT, THEY'VE BEEN IN THAT SECRET CHAMBER FOR YEARS, SPUD! WE FOUND 'EM AND THEY'RE OURS BY RIGHTS! ANYWAY, I'M GOING TO TAKE THIS ONE ALONG!
HERE THEY COME! I THOUGHT THAT SPINNING MOTOR'D BRING 'EM ON THE RUN!
HEY—ROY! LOOK WHAT WE FOUND!!
HELLO—WHAT'S THIS A COMIN'? SOME BIRDS ON CAMELS!!!
WITH FLOWING ROBES, AND HEAVILY ARMED, A SMALL BAND OF DESERT ARABS THUNDER TOWARD THE STARTLED LADS! WILL THE BOYS MAKE GOOD THEIR GETAWAY?

Application for Membership in the Sun-Telegraph

(Story of club's activities appears on another page)

JUNIOR KOMIC CLUB

I want to join the Junior Komic Club and agree to observe the Pledge and Rules of the Club, so that I may enjoy the privileges and benefits to be extended to all members.

Name ..... (Last) (First)

Parents' Name .....

Home Address ..... Phone No. .....

City or Town ..... State .....

Birth Date ..... Year .....

School Attended ..... Grade .....

*Club Preferred .....

*If you live conveniently and want to join one of the Warner Theater Clubs, state which one on the above line. If this is not near you, leave the line vacant and you will be assigned to a club in your neighborhood. Address your application to Secretary, Sun-Telegraph Junior Komic Club, Sun-Telegraph, Pittsburgh, Pa.

BRINGING UP FATHER

Then Maggie Appeared

By McManus

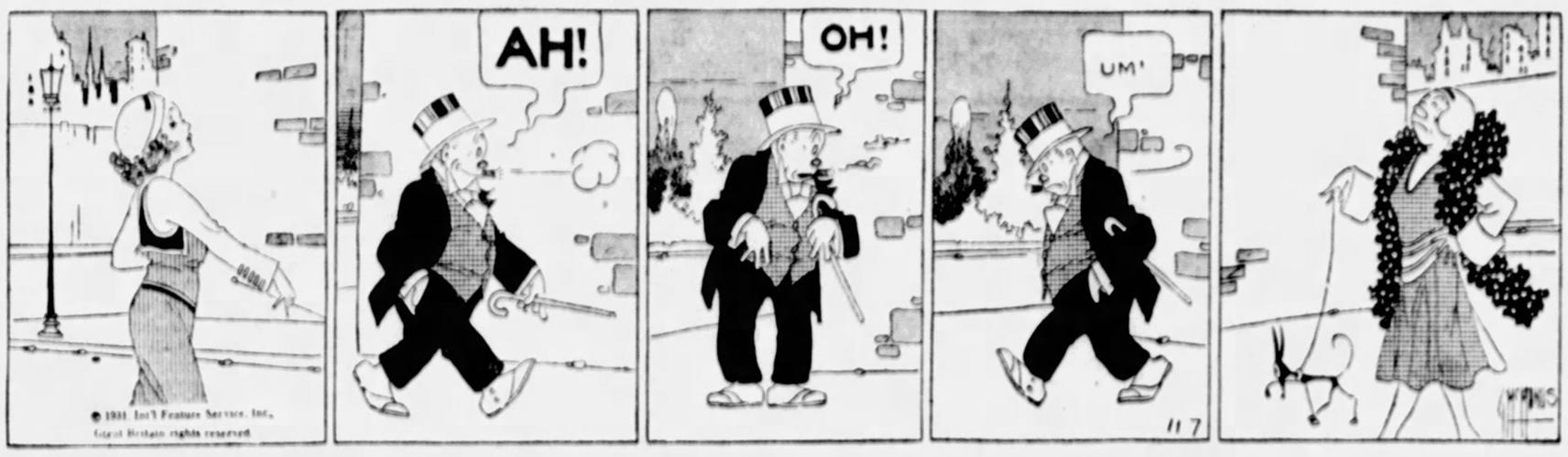

© 1931, Int'l Feature Service, Inc., Great Britain rights reserved.

TILLIE THE TOILER

Two Points of View

By Westover

ANY MAIL COME FOR ME TODAY, MUMSY?
YES. IT'S ON THE DINING-ROOM TABLE
YOU ARE CORDIALLY INVITED TO ATTEND A BIRTHDAY PARTY GIVEN BY MR. MACDOUGALL ON —
GOOD, GRIEF!
LAND SAKES, WHAT'S THE MATTER?
ACCORDING TO ASTROLOGY MAC IS THE MAN I SHOULD MARRY BE-CAUSE HE WAS BORN IN DECEMBER
I ALWAYS DID THINK THERE WAS SOME-THING IN ASTROLOGY
WELL, THERE'S BEEN NOTHING BUT HEART-ACHES IN IT FOR ME
RUSS WESTOVER

ELLA CINDERS

Ella Asserts Herself

By Plumb and Conselman

SQUAWKING ABOUT SCRUBBING THE FLOORS AGAIN, ARE YOU? TOO MUCH FOR YOU, IS IT? WELL IF YOU DON'T SHUT UP I'LL GIVE YOU A LITTLE HELP! I'LL MOP UP THE FLOOR WITH YOU! COME ON, GET DINNER!
AND WHEN YOU FINISH WITH THE LUNCH DISHES I WANT YOU TO CLEAN THE ATTIC, PUT THE GARBAGE OUT, MOW THE LAWN AND MOVE THE PIANO INTO THE DRAWING ROOM! I'LL SHOW YOU WHO'S BOSS AROUND HERE!
HAVE YOU HAD ENOUGH TO EAT?
I'VE HAD PLENTY!
WELL I'M GLAD TO HEAR IT — I'M FED UP TOO! I'M LEAVING! ALL DAY LONG IT'S 'ELLA, DO THIS' AND 'ELLA, DO THAT'! FROM NOW ON, ANY TIME YOU CALL 'ELLA' YOU'LL BE USING MY NAME IN VAIN!
IF YOU LEAVE, YOU'LL LEAVE OVER MY DEAD BODY!
WELL, NOW THAT YOU MENTION IT, THAT'S NOT SUCH A BAD IDEA!
Don't you admire Ella's spunk? We hope she gets out in one piece!

THE BUNGLE FAMILY

Second Thought

By Tuthill

THAT ARISTOCRATIC WOMAN UPSTAIRS, WHOSE UNCLE IS SUPPOSED TO OWN ABOUT HALF OF WALL STREET SPOKE TO ME TODAY IN THE HALL FROM THE WAY SHE TALKED ABOUT THAT SILLY $250000 VERDICT, I'M POSITIVE SHE AND HER HUSBAND CONSIDER IT VERY IMPORTANT
I GOT A LOT OF QUERIES ON THAT ANGLE, TOO, AND FROM BIG PEOPLE.
I WAS SIMPLY STUNNED IMAGINE A WOMAN WHO SNOBS EVERYONE BEING SO IMPRESSED MERELY BECAUSE OUR NAME IS LINKED WITH A LOT OF MONEY THAT MEANS JUST NOTHING. LESS THAN NOTHING
WELL SO AFTER ALL YOU DON'T SEE VERDICTS OF SIX FIGURES HANDED DOWN EVERY DAY
I WAS JUST ON THE POINT OF TELLING HER HOW LITTLE THAT VERDICT REALLY MEANT, WHEN SHE STARTED OUT ON A LONG-WINDED ACCOUNT ON HOW HEARTLESS JURIES WERE WITH PEOPLE WHO THEY — THE JURIES — KNEW HAD LOTS OF MONEY
I'LL ADMIT IT'S THE SORT OF VERDICT USUALLY HANDED TO MILLIONAIRES $250,000! JUST SAYING IT SOUNDS IMPORTANT.
WELL GEORGE, I'M THE LAST PERSON IN THE WORLD TO PUT ON AIRS ABOUT NOTHING, BUT WHEN ANYONE LIKE THAT UPPISH WOMAN UPSTAIRS GOES OUT OF HER WAY TO TALK TO ME IT MAKES A PERSON THINK.
ABSOLUTELY! WHERE THERES SMOKE THERES FIRE. IF EVERYBODY, INCLUDING SOME OF THE BIGGEST BUSINESSMEN IN TOWN, THINK THAT VERDICT IS BIG STUFF MAYBE WE'D BETTER — WELL, THINK THINGS OVER AGAIN.

MICKEY MOUSE

Excuse My Dust!

By Disney

I WISH YOU'D MAKE YOURSELF USEFUL AN' BEAT THIS CARPET — YOU'VE BEEN LAYIN' AROUND ALL DAY
DOGGONE! EVERY TIME I COME AROUND HERE YOU FIND A JOB FOR ME!
HAVE YOU SEEN THAT LAZY GOOD-FOR-NOTHING HORACE? HE SAID HE'D BEAT THAT CARPET AN HOUR AGO!
HE'S PROBABLY BUSY DOIN' SOMETHING ELSE — BUT I'LL BEAT IT FOR YOU!
HERE GOES MINNIE! WATCH THE DUST FLY!
AGH! AGH!

LITTLE ANNIE ROONEY

"Blind" Baggage

By Walsh

—YOU SEE, THE KID IS AN ORPHAN — SHE BOUGHT A TICKET ON YOUR LINE FOR A TRIP FROM COAST TO COAST — ALL SHE'S GOT IN THE WORLD IS A LITTLE DOG —
BUS STATION
COAST TO COAST
— I PICKED HER UP AFTER ONE OF YOUR DENEERS TOSSED HER DOG OFF IN THE MIDDLE OF A DESERT — AN THE KID REFUSED TO DESERT HER PAL!
AS LONG AS THE KID STILL HAS HER TICKET SHE CAN CARRY A COUPLE OF ELEPHANTS FOR BAGGAGE — AND I WON'T SEE 'EM — GET ME?
THANKS, PAL — YOU ACT LIKE A HUMAN BEING!
OH, GEE, I FEEL GLAD ALL OVER! — PRETTY SOON WE'LL REACH THE TOWN WHERE UNCLE PADDY O'FLYNN LIVES — THEN ALL OUR TROUBLES WILL BE OVER!!
DARRELL McCLURE

COOK-COOS

By TED COOK

(Copyright, 1931, King Features Syndicate, Inc.)

"Gone are the days," says a picture director, "when the villagers traveled to the city once a year to see a good show."

They certainly are. Now, it's the city dweller who sees a good show once a year—if he keeps trying.

* * *

Gals who read dozes
Can't get any noses.

* * *

Milestone on the path—

WASHINGTON—A dime from a man who wrote that he was suffering from a "headache from the night before" was the first to be received by the National Prohibition Board of Strategy in its campaign to raise 1,000,000 dimes to defend prohibition.

* * *

Q. AND A. DEPARTMENT

Dear Aunt Bella—What color was Washington's white horse?
—Wag.

Ans. — Please don't bother Aunt Bella with questions that any history book can answer.
—Aunt (Tsk! Tsk!) Bella.

* * *

Headline says: "Every Swiss Eats Sixteen Pounds of Cheese Each Year."

* * *

Sad it makes me and uneasy
That Swiss diet is so cheesy
But I fear, alas, that record
I'm exceeding
Though the cheese I lap up yearly
Is referred to very clearly
By reviewers as, "Most entertaining reading"
—Ark.

* * *

And an old-timer is a guy who can remember when the life of the party gave imitations of Cohen on the Telephone.

* * *

BULLETIN

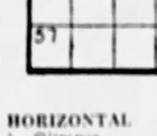

"Stop glorifying the gangster. Take him off Page 1 and he'll pass out of existence."
—Mayor Walker, of N. Y.

* * *

Gals smart but smoky
Lose out to some cutie.

* * *

"The third degree has its limits," says the Rt. Rev. Wiley, "but 50 cents a word makes them all come clean."

* * *

FRIEND OF THE PEOPLE.
(Classified Ad.)

SONG lyrics, will publish if they have merit. $100 complete cost. 4T328.

LOVE COMES BUT ONCE
(Or, Old Rockin' Chair's Got Me)

Synopsis—With Dun-Jones Industrial Averages down to 30.3, the Yuba football team is discouraged as their coach pleads with them to finish the game with Yuba which started in last Saturday's issue.

"Crack!" 'Twas the start of the third quarter. The gun awakened the eager fans in the bleachers. Thinking the game was over, heedlessly they swept down onto the field, as the players snapped into action. In a mad saturnalia they formed a serpentine around the goal posts, in and out of huddles, helter and skelter. Freemantle Gadwall snatched a brown oval from the grasp of a stout matron, tucked it firmly beneath the rippling muscles of his arm, and sped down the field with it. On and on, ever closer came his goal line. As he crossed it, a cheer rose from many throats. But the ball picked itself up and scampered away, its tail between its legs, just as the stout matron towered above Gadwall. "Give me my Pekinese," she said, prodding him with her umbrella. Threateningly she raised her arm. . . .

* * *

A gal seldom rants
About a man who can't dance.

* * *

Little Rollo, feeling surly,
Swung on pa, one morning early,
Mother clapped her hands and said,
"Look out for splinters from his head."

* * *

FAMOUS LAST WORDS
Keep in a cool, dry place.

Today's Crossword Puzzle

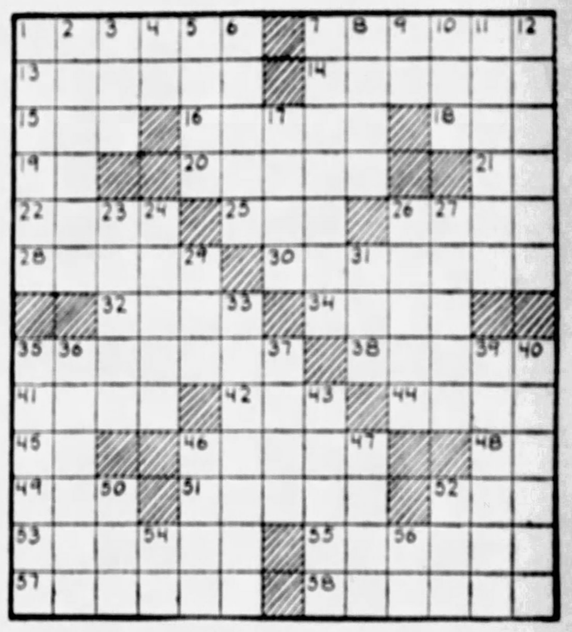

HORIZONTAL
1—Glimpse.
7—Foreigners.
13—Malice.
14—To sell in small orders.
15—Letter of the Greek alphabet.
16—Balance.
18—Golf term
19—By.
20—Compound ether.
21—Cerium (abbr.).
22—Dispatched
25—Contraction of even.
26—Furtive glance.
28—Eradicate.
30—Chemist's glass.
32—Headless cabbage.
34—Den.
35—Gazing at intently.
38—Playthings.
41—Frees.
42—Female of the deer.
44—A peasant in India.
45—Notice.
46—Even.
48—Symbol for tellurium.
49—Ensnare.
51—A change or shift.
52—Pastry.
53—Felonies.
55—Critic.
57—Attempts.
58—Educates.

VERTICAL
1—Oil.
2—Last.
3—Scraps of literature.
4—North Carolina (abbr.).
5—Contend.
6—Eroded.
7—Store-house for ammunition.
8—A sly look.
9—Pronoun.
10—Consume.
11—Relatives.
12—Slumbers.
17—Newspaper paragraph.
23—Bare.
24—Former Russian rulers.
26—Before.
27—Before time.
29—High priest of Israel.
31—Gamin.
33—Infinite.
35—Strut.
36—Wild ducks.
37—Aim.
39—Soothing cream.
40—Bulls.
43—Do.
46—Victimize.
47—One who eyes.
50—It is.
52—Letter of the Greek alphabet.
54—Parent.
56—Continent (abbr.).

Herewith is the solution to yesterday's puzzle.

I	N	C	U	B	A	T	E		T	A	L	E
N	E	A	T		S	I	N		O	P	E	N
S	E	R	E		I	N	S		T	I	E	D
O	D	D		A	D	D		P	E	A	R	S
M	L		F	R	E	E	D	O	M			
N	E	A	R	S		R	I	M		A	B	A
I	S	R	A	E	L		P	A	D	R	E	S
A	S	K		N	A	E		D	R	E	S	S
		P	A	R	S	L	E	Y		T	O	
O	F	F	A	L		T	I	S		E	R	R
K	I	E	L		G	E	M		A	D	I	T
R	A	T	E		E	R	I		L	A	D	E
A	T	E	S		E	S	T	E	E	M	E	D

(Copyright, 1931, King Features Syndicate, Inc.)

IT PAYS to tell your selling story to the "well-to-do." That's why real estate advertising in the Sun-Telegraph brings such splendid results.

WHY PITTSBURGH IS GREAT
It Has Worldwide Fame for Its Preserved Products

Pittsburgh Sun-Telegraph

SATURDAY, NOVEMBER 7, 1931

Established 1927 by Pitt Publishing Co., Pittsburgh, c/o. President, William Randolph Hearst; Vice-President and Publisher, H. M. Bitner; Secretary-Treasurer, A. W. Clark; Associate Editor, C. W. Dannger; Managing Editor, Dwight Fee. Entered as second class matter in the postoffice at Pittsburgh, Pa.

National advertising representatives, Paul Block and Associates, 247 Park avenue, New York; Palmolive Bldg., Chicago; General Motors Bldg., Detroit; Little Bldg., Boston; Guarantee Trust Bldg., Philadelphia; 839 Russ Bldg., San Francisco.

The Associated Press is exclusively entitled to the use for re-publication of all news credited to it or not otherwise credited in this paper and also the local news published herein. All rights of re-publication of special dispatches herein are also reserved.

BE A PITTSBURGH BOOSTER
To Your Friends in Other Cities

Winter Comes!

The Season's First Snowfall Is An Appropriate Prelude to the Welfare Drive

Pittsburgh had its first taste of winter yesterday in the season's first snow flurry. This reminder that there lie immediately ahead months of cold weather, during which the poor will suffer acutely if not provided with fuel and warm clothing, was a fitting prelude to the Welfare and Emergency Fund campaign which gets under way next week.

The keynote of the Welfare drive will be sounded at a meeting at Syria Mosque tomorrow afternoon at which Andrew Mellon, Secretary of the Treasury, is to speak. The proceedings will be broadcast by radio for the benefit of those unable to attend, and it is to be hoped that everyone will listen. A message of great importance is to be delivered.

The pledge has been made by welfare workers that "no one in Allegheny County shall go cold or hungry this winter." Undoubtedly they express the sentiment of the public. The pledge can be fulfilled only if money is forthcoming to buy clothing and food. The $6,000,000 to be raised, of which $3,000,000 will be distributed as wages for work on public improvements, is none too much.

If the money required for poor relief is not voluntarily contributed it will be raised by taxation. The Legislature is to meet in Harrisburg Monday in special session to act on proposals that call for a variety of new taxes, the proceeds of which are to be applied to the aid of the unemployed. The new imposts at best would be a nuisance and should be avoided if possible.

In the long run it may be less expensive to contribute generously now to relief work than to let the money be raised by taxation. E. T. Stotesbury, wealthy Philadelphian, had this idea in mind in calling a meeting of 150 multimillionaires a few days ago at which he urged them to double their donations to charity. They fear a permanent state income tax. Stotesbury has given $250,000 to Philadelphia's welfare fund.

Even with the best of intentions millionaires would be unable, and should not be expected, to bear the whole burden of poor relief. Nor are they the only class that will be hard hit by the new tax proposals. The cigaret tax, for example, would take not a little money away from laborers and others little able to shoulder an additional burden.

It is not only for poor relief that higher taxation is demanded. The Education Congress, in session at Harrisburg this week, was told additional taxes would have to be levied to pay the state's school bill, which has increased from $45,349,000 in the 1921-23 biennium to $93,009,000 in the 1931-33 biennium. We cannot afford to be niggardly in our expenditures for education, yet not one cent should be spent unless the need is undeniable.

There is need for well-balanced impartial opinion as to public school and other public financial requirements. Teachers' views as to school needs are liable to be biased. Expenditures which they regard as unavoidable may present a different aspect to other observers. It is for this reason that City Council should welcome outside advice, such as trade and civic bodies offer, as to the requirements of next year's municipal budget.

Apparently satisfied that money will be forthcoming from some source, Gov. Pinchot has acted promptly to establish camps for destitute men who are to be employed by the state this winter on the improvement of township roads. It is, of course, gratifying to the people of Western Pennsylvania that the first camps are to be placed in this end of the state—one in Fayette and one in Washington County. No one can accuse Pinchot of lacking energy.

Reasonably prompt release of the millions of dollars of deposits held by closed banks is another thing which would help people in straitened circumstances to get through the winter with a minimum of discomfort. Appointment of C. L. McCune to further this purpose is a step forward. Secretary Gordon, of the State Banking Department, is moving with commendable celerity in this matter.

Every effort should be made to get a generous portion of these "frozen deposits" into circulation before Christmas. The addition of several million dollars to the amount to be spent in Pittsburgh on holiday shopping will directly or indirectly benefit everyone in the community. It is to be hoped that everyone who is able will adhere this year to the usual American standard of Christmas giving. Only 41 more shopping days remain, by the way.

In the interest of a more equitable distribution of jobs Judges Patterson and Swearingen discharged from the Returning Board yesterday a clerk who it was learned was also on the city payroll. Their action will be approved. There are too many unemployed men in the county—60,000, it is estimated—to permit one man already assured of a steady income to take another public job requiring no special ability.

Worse than holding two jobs on which work is really performed is the holding of a salaried public position that calls for nothing more than signing the payroll. There are said to be a number of such sinecures, given to politicians as a reward for their services to the machine. The people are counting on C. C. McGovern and C. M. Barr, as majority County Commissioners, to prune the payroll of such "dead timber."

McGovern and Barr will be expected, however, not to dismiss from the employ of the county hard-working, honest and efficient men and women of the rank and file for no other reason than that they supported their opponents. Many of these employes were forced into political activity against their will. Even laborers were compelled to solicit votes under threat of the loss of their jobs.

On the eve of the Welfare Drive the Sunday Sun-Telegraph will present in full color in the Gravure Section a reproduction of the official Welfare poster—a picture of an angel of mercy with drawn sword holding at bay death and pestilence. There will also be other pictures in color, including a copy of an attractive "Spring Landscape" by Francis Speight which is on display in the Carnegie Institute international exhibition of paintings.

Another noteworthy feature of the Sunday Sun-Telegraph will be the initial installment of "Life and Letters of Woodrow Wilson," by Ray Stannard Baker, compiled from 200,000 letters and documents. Mr. Baker's narrative will be published only in the Sunday paper. It deserves the attention of every student of modern history, and is entertaining to the general reader as well.

"I Knew Him When"

By Nelson Harding

Sighs Uncle Sam: "I knew him when
He was the sturdiest of men;
Who had his rightful share of wealth
And necessary strength and health.

"Why, can this undernourished, lame
And feeble seaman be the same
Strong, lusty tar I used to know
Ere Pacifism laid him low?"

Vive Laval! Vive Jose! Vive La Paix!

By Claude G. Bowers

In the midst of the ballyhoo of the administration apologists concerning Mr. Hoover's "triumph" in the conversations with Laval of France it must be a bit disconcerting to read of the rapturous reception accorded that clever little statesman on his return to Paris. Americans who have been reading the propaganda stuff of administration organs will wonder why M. Laval should have been given the greatest ovation seen in Paris since the Armistice Day march of Foch in 1918. As the alleged victim of Mr. Hoover's cleverness appeared the great throngs on the boulevards shouted and screamed in a frenzy of enthusiasm:

"Vive Laval! Vive Jose! Vive La Paix!"

And M. Laval was all smiles. His friends now feel that he has a long lease on official life. And that must puzzle Americans who prayerfully read the propoganda of administration organs. What happened in Washington between M. Laval and Mr. Hoover to explain this feeling in France that Laval in those conversations has scored the greatest triumph of any French statesman since the war? Surely, something must have happened.

* * *

"France Will Keep the Faith"

A little is indicated in the statement given out by the happy warrior of France, taking home the bacon, when he said:

"Primarily, the conversations resulted in mutual agreement for consultation before political action in the future. This will permit France liberal action in Europe . . . I want to assure Americans that France will keep the faith."

There is no mistaking the meaning of these words. Mr. Hoover and the American bankers were so deficient in the qualities of statesmanship that they did not consult France on the "Hoover Moratorium." The ordinary politician would have known better. That is one of the reasons we would prefer to entrust our political fortunes to the keeping of a trained politician. The result was that France sat back and folded her hands—and we waited. And during the wait much damage was done in Germany.

M. Laval's statement shows that in the conversations, so glowingly interpreted by the bread and butter apologists of the administration, Mr. Hoover was given to understand that hereafter France, not the United States, would assume the leadership in such matters; and that Mr. Hoover surrendered, both for himself and the American bankers. In other words, the leadership has gone to France. We have enlisted under her flag.

"Vive Laval! Vive Jose! Viva La Paix!"

* * *

The United States Will Lose All

But what does M. Laval mean by assuring us that he will keep faith with us? What faith? What was the understanding? Americans have long since ceased to look to White House statements for the full news of an event. But M. Laval is far more frank and forthright with his people. He tells us something of the agreement made.

"France is willing to go far. She asks only the loyal efforts of Germany. If it is decided that the reparations burden is too great, France is willing to converse in an effort to reduce all inter-governmental debts."

Willing, no doubt, for the United States to have the privilege of scaling down the debts due her own people again; and even willing to accept a cancellation from us. Greater love hath no man. Of course, M. Laval hastens to say there can be no scaling down of the German payments to France and Belgium for the material damages of the war. Thus France will lose nothing, and the United States will lose all. Does that explain the mirth in the boulevards of Paris? The French have a sense of humor, and M. Laval has a dry humor of his own. As Lawrence Sterne said in his "Sentimental Journey" years ago, "They do these things better in France."

"Vive Laval! Vive Jose! Vive La Paix!"

* * *

Points on Which Laval Did Not Surrender

Thus the real effect of the Hoover-Laval conversations is to transfer world leadership to France; we are the mere commissary of the international arm—we pay the bills. Alphonse is France and Gaston is France. We are merely the sheepish-looking spectator on the curb watching the exchange of courtesies between Alphonse and Gaston. Mr. Hoover is not going to lead the world any more; the American bankers are not going to lead any more. France is going to lead. But M. Laval tells us that he will "keep faith" with the Americans.

He will keep faith by discussing reparations with Germany; and then he is "willing to converse" with us about more scaling down of the debts and even about cancellation. We gather that M. Laval must have surrendered to Mr. Hoover on that point.

But there were points on which he did not surrender. He did not agree that France shall lose a penny; and did not yield the fraction of an inch on French armament. He got much and he lost nothing. That is statesmanship; that is the statesmanship of a man trained in politics and not in the manufacture of pig iron or in the manufacture of Mississippi bubbles that burst.

And so M. Laval was greeted on the sidewalks of Paris with the blaring of bands, smiles, shouts and cries of—

"Vive Laval! Vive Jose! Vive La Paix!"

* * *

Why France Is Prosperous

It seems a reasonable assumption that the American bankers may not be so happy in the end as they hoped to be. Political power passes from them to the politicians of Paris—clever politicians, much more clever than the bankers. When Mr. Hoover assumed the management of the world it was well, for do not the bankers control Mr. Hoover absolutely? Now that the "conversations" in Washington have transferred the management to France they retire to the back benches; for France is not so much interested in them. Laval is interested in France. It does seem a pity that here we have no leaders in the seats of the mighty who are interested in America—first.

And so the bargain is that we shall pay the debts of the 14 nations by putting the burdens on the taxpayers of America; M. Laval promises to "keep faith" and get busy with the preliminaries at once.

The latest report is that we face a deficit of $2,000,000,000; but that is nothing—the bowed backs of the American people can stand much.

Meanwhile France with budget balanced, the people prosperous, the farms paying profits, the factories booming, continues to look after her own people. That is one of the reasons that France is prosperous and we are prostrate.

* * *

We Salute Laval's Genius

We do not write in bitterness against Laval—We salute his genius and his robust devotion to his country. He has scored one of the great diplomatic triumphs of the decade. Hoover, negotiating with Laval, recalls Lord Bulwer negotiating with Clayton. In both cases the visitor carried away the piano and we did not notice it until they were gone. It were foolish to complain of Bulwer and Laval; they were serving their country and doing a fine job. Just as a sporting proposition, had we been with the crowd on the boulevards we might, despite the picking of our pocket, have joined in the shout:

"Vive Laval! Vive Jose! Vive La Paix!"

(Copyright, 1931.)

NEW YORK DAY BY DAY

By O. O. McIntyre

NEW YORK, Nov. 7.—The director of a school of journalism in the South wants me to explain in detail how I go about writing a column, told simply so that in reading it to the class each student will understand. "Tell all from the time you arise until the column is finished," he asks.

All ready, professor? Larry, turn the crank! At exactly sun up the butler tiptoes into the bedroom and with a tack hammer we keep at the side of the bed swats me smack on the glabella. That's the smooth part of the forehead right between the eyebrows.

It never fails to awaken me, although for the rest of the day I'm only conscious in spots. If I am not half-stunned this way every morning I turn out such brilliant stuff it endangers the jobs of other columnists. Thus my jot toward warding off unemployment.

After a shower, shaving and my trapeze work I go to breakfast. Incidentally, around the house I always walk on all fours. One of the most important contributions to a columnist's well being is his food and how eaten. He should have a galvanized trough by all means.

A wooden trough is especially dangerous. While eating, many of them often, absent-mindedly, begin gnawing into the wood and before you know it are wind suckers, just like horses. For this reason quite a number are unjustly known as windy soandsos.

A columnist's breakfast should be prepared by an expert dietician. Fresh salmon chopped up with bird seed is a good combination, but never water. Water is likely to make him brachycephalic or fat-headed. And avoid all sweets.

Eating candy for breakfast has given many columnists the appearance of having a slight dash of sissy. After breakfast a columnist should be taken out to the garden to pick daisies. Preferably daisies, but if out of season any wild flower will do. Except hollyhocks.

* * *

After daisy picking comes the tatting home work. It may sound silly, but tatting is what has given our profession its great powers of concentration. Before I began to tat I would write a column that showed no coherency at all—just scattered words with absolutely no meaning. That was 10 years ago. Now look. And quit shoving me around, you big stiff.

* * *

Sometimes I think my success is due to tatting. While others of my galloping guild are rushing to swell cafes, first nights, night clubs and dawn sandwich parlors, what have I been doing? Haven't you heard? Just sitting around the house in a faded old wrapper tatting. I've got so I can rock and tat at the same time. As a matter of fact—and I know I'll be accused of bragging—on clear days I can not only rock and tat, but I can hum to boot. There may be other rock-tat-hummers in the world, but what of it?

* * *

When the columnist has perked up his concentration—it ought to register at least 67 Mountain Time—he should be ready to tackle his column. To do one's best columnar work a dark room is essential. Columnists are attracted by glittering objects, such as bright bits of ribbon, striped candy, or toy balloons.

* * *

There are obscure columnists who are chin cuppers. That is, instead of concentration, they dawdle in an aura of mind wondering with chins cupped in their hands. That is responsible for many being chinless wonders with projecting teeth. Also slouching around in a chair that way is hard on the fibula. And no columnist can go very far without a fibula. He might as well have a shoddy calvarium as a frazzled fibula. Sometimes I think it is even better. But that's a layman's opinion and I don't care anyway.

* * *

Oh, yes, about turning out the column. The thing to do is to keep sitting at the typewriter and pecking away. If you are lucky you may turn out a batch of devastating stuff such as this. Or would you rather I'd do one of my screaming impersonations? Any way, make up your mind for I must be off to join my regiment at daybreak.

(Copyright, 1931, McNaught Synd., Inc.)

Marry-Go-Round

By HELEN ROWLAND

Welcome Deception

This modern passion for "TRUTH" makes me tired. It is all hooey! Nobody loves the bitter truth—and for a perfectly good reason.

* * *

The worst enemy you can have is the honest soul who destroys your illusions about yourself and fills you with an inferiority complex. And the best friend you can have is the cheerful liar, who tells you "you're great," gives you courage and puts you in tune with life.

* * *

Perhaps it's just a complex, but I never hate a cheerful liar—and I just love a graceful one!

I hate the artist who draws an "honest likeness" of me—and I love the photographer who uses his skill and his imagination to make me look like a prize beauty. HE'S the artist!

* * *

I hate the first man who confessed that he had lied to me. Why couldn't he have gone right on lying—and left me my illusions?

* * *

I hate the people who tell me that filet-of-sole is nothing but glorified flounder, and that pate-de-fois gras is made by torturing geese. They spoil my appetite.

* * *

Also the people who insist on informing me that my favorite movie star always uses a "double" for the thrilling feats.

* * *

I hate the woman who tells me that I'm not the type for the new clothes. Why can't she say that they make me look "cute" or younger or snappier—and let me go on dreaming?

I hate the biographers who tell the cruel truth about my favorite historical heroes and heroines, their little foibles and sordid domestic squabbles, their human weaknesses and pettinesses. I need my ideals to live by. And what do I care how many baths they took, what forks they used and how many women they fooled?

* * *

I hate the pessimists who assure me that there's no such thing as brotherly love, or world peace, or honest men, or good women, or happy marriages, or genuine buttermilk—or Paradise!

* * *

I hate the people who rob me of my vanity, my illusions, my faith and my dreams! Why can't they let me go on fooling myself—and being happy?

* * *

I don't hate the people who DECEIVE me. I hate people who are forever trying to UNdeceive me. I hate the Know-It-Alls! They make me TIRED!!

(Copyright, 1931, King Features Synd., Inc.)

LISTEN, WORLD

By Elsie Robinson

The marshes lay a few miles back of the town where I was born, quite hidden from the roads I knew.

The town was sprawled along a sunny hill, above a bright blue bay. The hill was yellow...yellow as an orange...with red and white houses scattered like confetti... and gray-green groves of olives and figs...and tall, dim files of eucalyptus, blue as smoke. Everything hot and bright, drenched in color and sun—steeped in the perfume of roses and heliotrope, and the tall white lilies, growing thick in the tangled grass, where all day long the bees buzzed and the meadow larks rose and sank in a bubble of song.

A gay hill. A gay little town, with the tides sweeping in, clean air and salt from the ocean, and the barges coming and going, loaded with fruit and grain. And, hidden behind all this brightness and movement, the miles of dark, silent marshes.

I remember the first time I saw them, as a little child, riding with my father into the back country. It was a winter day, but warm and sweet, as Californian winters are. I had been jumping in and out of the old buckboard, gathering wild flowers. My hands were filled with butter cups and poppies. Suddenly the road swung around an unfamiliar turn...and the brightness was all blotted out.

There lay the marshes, stretching endlessly, dark and silent, with the fog rolling in upon them. From them there came a cold, sickly stench . . . and a low, ceaseless moaning that seemed to grope and fumble, like a presence moving through the darkness.

A dreadful place. I had never seen anything like it before. I did not know that such a place could lie behind the sunny hills. Terrified, I clung to my father.

"I want to go home!" I whimpered.

But he only smiled and held me close, with a deep understanding in his kind eyes. And so we went ahead, into the fog, across the marshes.

And in time I, too, learned to smile when I came to the marshes. For, though they never ceased to seem strange and apart from the happy world, they lost their horror. I found they had a great beauty all their own. Even the fog was lovely, with its trailing gray veils—its pearly, opalescent banks. And when the fog lifted, the marshes spread brilliant as a peacock's tail, blue and jade and bronze, with the sloughs running through them in a network of silver . . . between great, phosphorescent patches of slime, rust and mauve.

And at night, when the moon hung in a great, pale bubble above that vast, quiet place, there was a mystery and peace there as in no other place on earth.

Often, going on through years, I have thought back to those marshes, treasuring their memory the more as my sense of beauty deepens. And I have come to see how like they are to that other strange, lonely place which lies waiting in every life . . . the dark, salt acres of sorrow.

For we come to sorry as I came to the marshes—ignorant, laughing children, with wild flowers in our hands. Then, of a sudden, the brightness is gone . . . and there is only darkness and horror and a low, ceaseless moaning.

Terror overcomes us and we cry to go home . . . back again, across that sunny hill to the place where life was easy and safe and sweet. But we cannot go back. We can never be the same again when once the road has brought us to the desolate marshes of grief—and we cry in rebellion—in pain.

But the Face above us smiles—in infinite understanding—and holds us close—

And so we go on together, into the fog, across the marshes—

And presently the fog lifts. And though we still are lonely we see that there is beauty in this place . . . and secret tides of strength . . . and a strange glory of endurance . . . and lovely, silvery peace.

(Copyright, 1931, King Features Synd., Inc.)

Text For Today And I, if I be lifted up from the earth, will draw all men unto me.—John, xii:32.

(The text for today is suggested by the Rev. Charles H. Ehrenbach, pastor, Trinity Lutheran Church, Corliss.)

WHAT DO YOU KNOW?

By S. H. Connolly

Match correctly:

1. Lindbergh's flight to Paris	1914
2. Armistice	1920
3. Death of President Harding	1927
4. Opening of Panama Canal	1918
5. Nineteenth Amendment	1923

Complete these quotations:

6. "More things are wrought by prayer."
7. "Good name in man or woman, dear my Lord."
8. "Here once the embattled farmers stood."
9. "I shot an arrow into the air."
10. "Oh for boyhood's time of June."
11. "Heard melodies are sweet."
12. "Where ignorance is bliss."
13. "I could not love thee, dear, so much."
14. "We are such stuff as dreams are made on, and our little life."
15. "God moves in a mysterious way."

Answers to today's test:

1. 1927. 2. 1918. 3. 1923. 4. 1914. 5. 1920. 6. "Than this world dreams of," Tennyson. 7. "Is the immediate jewel of their souls," Shakespeare. 8. "And fired the shot heard 'round the world," Emerson. 9. "It fell to earth, I knew not where," Longfellow. 10. "Crowding years in one brief moon," Whittier. 11. "But those unheard are sweeter," Keats. 12. "'Tis folly to be wise," Gray. 13. "Lov'd I not honor more," Lovelace. 14. "Is rounded with a sleep," Shakespeare. 15. "His wonders to perform,' Cowper.

(Copyright, 1931, King Features Syndicate, Inc.)

ISN'T IT SO?

A good conscience makes a restful pillow.

The best things some women knit at a sewing circle are their brows.

Some girls are so vivacious that they give the impression their sole and exclusive diet consists of Mexican jumping beans.

In some homes, clocks as well as families never agree.

It is bad to believe everything you hear and much worse to repeat it.

An optimistic old married man says it is better to have loved and bossed than to have loved and lost.